

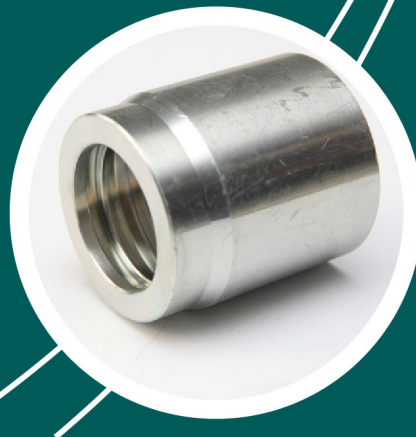

康迪液压器材有限公司
KONDI HYDRAULICS CO.,LTD



公司简介 COMPANY PROFILE

岳阳康迪液压创立于1997年，宁波康迪液压公司创立于2007年。

- 创始人是中国第一批从事于生产和研发液压软管接头和液压过渡接头
- 公司提供给工程机械龙头企业中联重工，徐工，山河智能以及注塑机龙头企业伊之密最佳的解决方案
- 严格按照ISO质量体系确保“质量第一，杜绝任何不良品流出”
- 有着20多年经验的销售团队服务于国内外知名企业，做到“客户至上，服务第一”
- 出口远销欧洲法国集团公司，波兰当地最大的进口商，乌克兰 汉莎-福来克斯，保加利亚，俄罗斯当地最大的进口商，中东迪拜，澳大利亚西德福

Yueyang Kangdi Hydraulic was founded in 1997, Ningbo Kangdi Hydraulic Company was founded in 2007

- The founder is the first group in China engaged in the production and development of hydraulic hose joints and hydraulic transition joints
- The company provides the best solutions to construction machinery leading enterprises Zoomlion Heavy Industry, Xugong, Sanhe Intelligent and injection molding machine leading enterprises Yizhi
- Strictly follow the ISO quality system to ensure "quality first, prevent any defective products from flowing out"
- With more than 20 years of experience in the sales team to serve well-known enterprises at home and abroad, to achieve "customer first, service first"
- Exports to Europe France Group company, Poland's largest local importer, Ukraine Lufthansa - Volx, Bulgaria, Russia's largest local importer, the Middle East Dubai, Australia, West Ford.



工厂展示

Factory Tour



Hoses



Press fittings ISO 12151 SAE J516



BSP adaptors BS 5200



JIC adaptors SAE J514



DIN 24° adaptors DIN 2353



ORFS adaptors ORFS J1453



Complete product range

KD is your solution for any hydraulic applications. Spiral and braided hoses with metal and textile reinforcement, standard and interlock press fittings, BSP, JIC, DIN and ORFS adaptors, customized special fittings.

All our fittings and adapters are available in Zinc chromium III plating, Zinc-nichel plating and Stainless steel.

Whatever the customer's needs, KD has the answer.

Alternative Versions

Zinc Chromium III



- Sealing Layer
- Passivation
- Zinc Cr III
- Carbon Steel

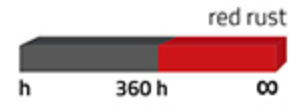
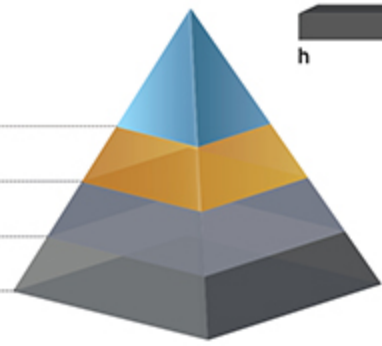

Zinc Nickel



- Sealing Layer
- Passivation
- Zinc Nickel
- Carbon Steel

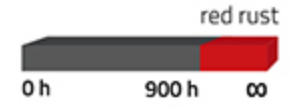
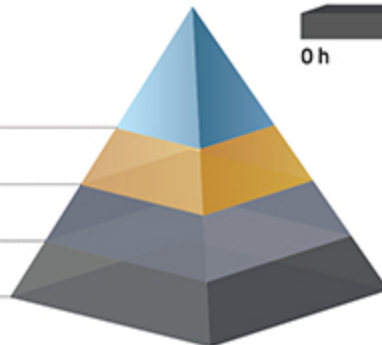

Stainless Steel



- Stainless Steel

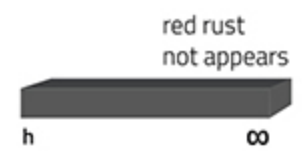
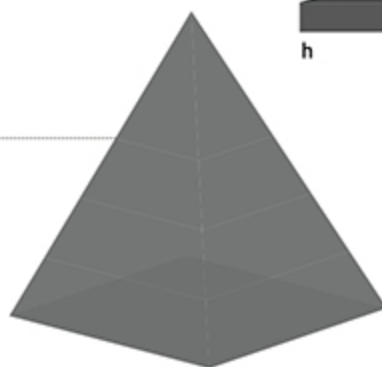



Applications



High performances in very extreme conditions



CONTENTS 目录



产品目录 CONTENTS

公司简介 Company Profile.....

工厂展示 Factory Tour.....

PART A 胶管接头 HOSE FITTINGS

产品一览 A HOSE FITTINGS 胶管接头..... 8

INTERLOCK TYPE 内锁式..... 15

H00700 剥内外胶管套筒 R13 R15 4SH..... 15

----- FERRULE FOR SAE 100R13 / SAE 100R15 / DIN EN 856 4SH (3/4" - 1")..... 15

H00800 剥内外胶管套筒 4SH..... 15

----- FERRULE FOR DIN EN 856 4SH (5/8" - 1.1/4" - 1.1/2" - 2")..... 15

H126A0 英管外螺纹 60° 内锥面..... 16

----- BSP MALE PARALLEL 60° CONE SEAT..... 16

H226A2 英管内螺纹 60° 外锥面..... 16

----- BSP O-RING FEMALE 60° CONE SEAT..... 16

H226B2 90°英管内螺纹 60° 外锥面..... 17

----- 90° BSP O-RING FEMALE 60° CONE SEAT..... 17

H226C2 45° 英管内螺纹 60° 外锥面..... 17

----- 45° BSP O-RING FEMALE 60° CONE SEAT..... 17

H167A0 美制 JIC 外螺纹 74° 外锥面..... 18

----- JIC MALE 74° CONE..... 18

H267A2 美制 JIC 外螺纹 74° 内锥面..... 18

----- JIC FEMALE 74° CONE SEAT..... 18

H267B2 90°美制 JIC 外螺纹 74° 内锥面..... 19

----- 90° JIC FEMALE 74° CONE SEAT..... 19

H267C2 45°美制 JIC 外螺纹 74° 内锥面..... 19

----- 45° JIC FEMALE 74° CONE SEAT..... 19

H156A0 布锥管外螺纹 60° 内锥面..... 20

----- NPTF MALE 60° CONE SEAT..... 20

H142A0 美制 ORFS 外螺纹平面..... 20

----- ORFS MALE..... 20

H242A1 美制 ORFS 内螺纹平面..... 21

----- ORFS FEMALE..... 21

H242B1 90°美制 ORFS 内螺纹平面..... 21

----- 90° ORFS FEMALE..... 21

H242C1 45°美制 ORFS 内螺纹平面..... 22

----- 45° ORFS FEMALE (CRIMPED - BACK NUT)..... 22

H105A0 公制外螺纹 24°内锥面重系列..... 22

----- METRIC MALE 24° CONE SEAT HEAVY TYPE DIN 3861 (CES)..... 22

H205A1 公制内螺纹 24°锥带 O 型圈..... 23

----- O-RING METRIC FEMALE 24° CONE HEAVY TYPE DIN 3865 (DKOS)..... 23



H205B1	90°公制内螺纹 24° 锥带 O 型圈 重系列	23
-----	90° O'RING METRIC FEMALE 24° CONE HEAVY TYPE DIN 3865 (DKOS-90) (SLIP-ON NUT)	23
H205C1	45°公制内螺纹 24° 锥带 O 型圈 重系列	24
-----	45°O'RING METRIC FEMALE 24° CONE HEAVY TYPE DIN 3865 (DKOS-45) (SLIP-ON NUT)	24
H873A0	SAE 法兰 3000 P.S.I.	24
-----	SAE FLANGE 3000 P.S.I.	24
H873B0	90° SAE 法兰 3000 P.S.I.	25
-----	90° SAE FLANGE 3000 P.S.I.	25
H873C0	45° SAE 法兰 3000 P.S.I.	25
-----	45° SAE FLANGE 3000 P.S.I.	25
H876A0	SAE 法兰 6000 P.S.I.	26
-----	SAE FLANGE 6000 P.S.I.	26
H876B0	90° SAE 法兰 6000 P.S.I.	26
-----	90° SAE FLANGE 6000 P.S.I.	26
H876C0	45° SAE 法兰 6000 P.S.I.	27
-----	45° SAE FLANGE 6000 P.S.I.	27
H877A0	SAE 法兰 9000 P.S.I.	27
-----	SUPERCAT FLANGE	27
H877B0	90°SAE 法兰 9000 P.S.I.	28
-----	90° SUPERCAT FLANGE	28
H877C0	45°SAE 法兰 9000 P.S.I.	28
-----	45° SUPERCAT FLANGE	28
H200A0	双面连接芯子	29
-----	CONNECTOR INSERT	29

STANDARD TYPE 标准式 **30**

S00100	胶管套筒	30
-----	FERRULE FOR SAE 100R1A / DIN EN 853 1ST	30
S00200	胶管套筒	30
-----	FERRULE FOR SAE 100R2A / DIN EN 853 2ST / SAE 100R9A	30
S03000	胶管套筒	31
-----	FERRULE FOR SAE 100R3 / DIN EN 854 3TE / SAE 100R5	31
S04000	胶管套筒	31
-----	FERRULE FOR DIN EN 854 1TE / 2TE, SAE 100R17 / R6 , DIN EN 857 1SC	31
S00110	胶管套筒	32
-----	FERRULE FOR SAE 100R1AT/EN853 1SN	32
S00210	胶管套筒	32
-----	FERRULE FOR SEA100R2AT/EN 853 2SN	32
S05001	胶管套筒	33
-----	FERRULE FOR SAE 100R1AT / DIN EN 853 1SN	33
S05000	胶管套筒	33
-----	FERRULE FOR SAE 100R1AT - R2AT / DIN EN 853 1SN - 2SN / SAE 100R16 SAE 100R17	33
S00400	胶管套筒	34
-----	FERRULE FOR 4SP, 4SH10-16,R12 06-16	34



S00401	胶管套筒	34
-----	FERRULE FOR SAE 4SH .R12/32	34
S130A0	英锥管外螺纹	35
-----	BSP MALE TAPERED	35
S122A0	英管外螺纹平面	35
-----	BSP MALE FLAT SEAT	35
S126A0	英管外螺纹 60° 内锥面	36
-----	BSP MALE PARALLEL 60° CONE SEAT	36
S226A	英管内螺纹 60°外锥面	37
-----	BSP FEMALE 60° CONE	37
S226B	90°英管内螺纹 60°外锥面	38
-----	90° BSP FEMALE 60° CONE	38
S226C	45°英管内螺纹 60°外锥面	39
-----	45° BSP FEMALE 60° CONE	39
S226A-OR	英管内螺纹 60° 锥带 O 型圈外锥面	40
-----	BSP O’RING FEMALE 60° CONE	40
S226B-OR	90°英管内螺纹 60° 锥带 O 型圈外锥面	41
-----	90° BSP O’RING FEMALE 60° CONE	41
S226C-OR	45°英管内螺纹 60° 锥带 O 型圈外锥面	42
-----	45° BSP O’RING FEMALE 60° CONE	42
S222A	英管内螺纹平面	43
-----	BSP FEMALE FLAT SEAT	43
S222B	90°英管内螺纹平面	44
-----	90° BSP FEMALE FLAT SEAT	44
S222C	45°英管内螺纹平面	45
-----	45° BSP FEMALE FLAT SEAT	45
S720A0	英制铰接体	46
-----	BSP BANJO	46
KB720	英制铰接螺栓	46
-----	BSP BOLT	46
S167A0	美制 JIC 外螺纹 外锥面	47
-----	JIC MALE 74° CONE	47
S267A	美制 JIC 内螺纹 74°内锥面	48
-----	JIC FEMALE 74° CONE SEAT	48
S267B	90°美制 JIC 内螺纹 74° 内锥面	49
-----	90° JIC FEMALE SWEPT ELBOW 74° CONE SEAT	49
S267C	45°美制 JIC 内螺纹 74° 内锥面	50
-----	45° JIC FEMALE SWEPT ELBOW 74° CONE SEAT	50
S267A2-D	美制 JIC 内螺纹 74°内锥面（双内角）	51
-----	JIC FEMALE 74° CONE SEAT DOUBLE HEXAGON	51
S156A0	布锥管 外螺纹 60° 内锥面	52
-----	NPTF MALE 60° CONE SEAT	52
S142A0	美制 ORFS 外螺纹平面	53
-----	ORFS MALE	53



KOR170	美制 ORFS O 型圈	53
-----	ORFS O'RING	53
S242A1	美制 ORFS 内螺纹平面	54
-----	ORFS FEMALE FLAT SEAT	54
S242B1	90°美制 ORFS 内螺纹平面	55
-----	90° ORFS FEMALE FLAT SEAT	55
S242C1	45°美制 ORFS 内螺纹平面	56
-----	45° ORFS FEMALE FLAT SEAT	56
S102A0	公制外螺纹平面	57
-----	METRIC FEMALE FLAT SEAT	57
S202A1	公制内螺纹 平面	58
-----	METRIC FEMALE FLAT SEAT	58
S202B1	90°公制内螺纹 平面	59
-----	90°METRIC FEMALE FLAT SEAT	59
S202C1	45°公制内螺纹 平面	60
-----	45° METRIC FEMALE FLAT SEAT	60
S106A0	公制外螺纹 60°内锥面	61
-----	METRIC MALE 60° CONE SEAT	61
S206A1	公制内螺纹 60°外锥面	62
-----	METRIC FEMALE 60° CONE SEAT	62
S206B1	90°公制内螺纹 60°外锥面	63
-----	90° METRIC FEMALE 60° CONE	63
S206C1	45°公制内螺纹 60°外锥面	64
-----	45° METRIC FEMALE 60° CONE	64
S104A0	公制外螺纹 24°内锥面轻系列	65
-----	METRIC MALE 24° CONE SEAT LIGHT TYPE DIN 3861 (CEL)	65
F103A0	公制外螺纹 24°内锥面 法式	66
-----	METRIC MALE 24 CONE FRENCH TYPE	66
S204A	公制内螺纹 24°锥带 O 型圈 轻系列	67
-----	O'RING METRIC FEMALE 24° CONE LIGHT TYPE DIN 3865 (DKOL)	67
S204B	90°公制内螺纹 24° 锥带 O 型圈 轻系列	68
-----	90° O'RING METRIC FEMALE SWEPT ELBOW 24° CONE LIGHT TYPE DIN 3865 (DKOL- 90)	68
S204C	45°公制内螺纹 24 锥°带 O 型圈 轻系列	69
-----	O'RING METRIC FEMALE SWEPT ELBOW 24° CONE LIGHT TYPE DIN 3865 (DKOL- 45)	69
S203A1	公制内螺纹 24°轻系列球面	70
-----	METRIC FEMALE 24° SEAT LIGHT MULTISEAL DIN 3868	70
F203A1	公制内螺纹 24° 外锥面 法式	70
-----	METRIC FEMALE 24° CONE FRENCH TYPE (SLIP - ON NUT)	70
S203B1	90°公制内螺纹 24°轻系列球面	71
-----	90° METRIC FEMALE 24°SEAT LIGHT MULTISEAL DIN 3868	71
F203B1	90°公制内螺纹 24° 外锥面 法式	72
-----	90°METRIC FEMALE 24 CONE FRENCH TYPE (SLIP-ON NUT)	72
S203C1	45°公制内螺纹 24°轻系列球面	73
-----	45° METRIC FEMALE 24°SEAT LIGHT MULTISEAL DIN 3868	73



F203C1	45°公制内螺纹 24° 外锥面 法式	74
-----	45° METRIC FEMALE 24 CONE FRENCH TYPE	74
S105A0	公制外螺纹 24° 内锥面重系列	75
-----	METRIC MALE 24° CONE SEAT HEAVY TYPE DIN 3861 (CES)	75
S205A1	公制内螺纹 24° 锥带 O 型圈重系列	76
-----	O'RING METRIC FEMALE 24° CONE HEAVY TYPE DIN 3865	76
S205B1	90°公制内螺纹 24° 锥带 O 型圈重系列	77
-----	90° O'RING METRIC FEMALE 24° CONE HEAVY TYPE DIN 3865	77
S205C1	45°公制内螺纹 24° 锥带 O 型圈重系列	78
-----	45° O'RING METRIC FEMALE 24° CONE HEAVY TYPE DIN 3865	78
S207A1	公制内螺纹 74°内锥面	79
-----	GB METRIC FEMALE 74° CONE SEAT	79
S207B1	90°公制内螺纹 74°内锥面	80
-----	90° GB METRIC FEMALE 74° CONE SEAT	80
S207C1	45°公制内螺纹 74°内锥面	81
-----	45°GB METRIC FEMALE 74° CONE SEAT	81
S500A0	公制卡套式直管轻系列	82
-----	METRIC STANDPIPE LIGHT TYPE DIN 2353 (BEL)	82
S500B0	90°公制卡套式直管轻系列	83
-----	90° METRIC STANDPIPE LIGHT TYPE DIN 2353 (BEL- 90)	83
S500C0	45°公制卡套式直管轻系列	83
-----	45° METRIC STANDPIPE LIGHT TYPE DIN 2353 (BEL- 45)	83
S501A0	公制卡套式直管重系列	84
-----	METRIC STANDPIPE HEAVY TYPE DIN 2353 (BES)	84
S501B0	90°公制卡套式直管重系列	85
-----	90° METRIC STANDPIPE HEAVY TYPE DIN 2353 (BES- 90)	85
S501C0	45°公制卡套式直管重系列	85
-----	45° METRIC STANDPIPE HEAVY TYPE DIN 2353 (BES- 45)	85
S700A0	公制铰接体	86
-----	METRIC BANJO	86
KBT700	公制铰接螺栓	86
-----	METRIC BOLT	86
S873A0	SAE 直法兰 3000 P.S.I.	87
-----	SAE FLANGE 3000 P.S.I.	87
S873B0	90°SAE 直法兰 3000 P.S.I.	88
-----	90° SAE FLANGE 3000 P.S.I.	88
S873C0	45°SAE 直法兰 3000 P.S.I.	89
-----	45° SAE FLANGE 3000 P.S.I.	89
FL	SAE 法兰夹 3000 P.S.I.	89
-----	SAE SPLIT FLANGE CLAMPS 3000 P.S.I.	89
S876A0	SAE 直法兰 6000 P.S.I.	90
-----	SAE FLANGE 6000 P.S.I.	90
S876B0	90°SAE 直法兰 6000 P.S.I.	91
-----	90°SAE FLANGE 6000 P.S.I.	91



S876C0	45°SAE 直法兰 6000 P.S.I.....	92
-----	45° SAE FLANGE 6000 P.S.I.....	92
FS	SAE 法兰夹 6000 P.S.I.....	92
-----	SAE SPLIT FLANGE CLAMPS 6000 P.S.I.....	92
KOR612	SAE 直法兰 3000 和 6000 P.S.I.所配 O 型圈.....	93
-----	O'RING FOR SAE FLANGE 3000 AND 6000 P.S.I.....	93
S877A0	直法兰-SUPERCAT 系列.....	93
-----	SUPERCAT FLANGE.....	93
S877B0	90°直法兰-SUPERCAT 系列.....	94
-----	90° SUPERCAT FLANGE.....	94
S877C0	45°直法兰-SUPERCAT 系列.....	94
-----	45° SUPERCAT FLANGE.....	94
S870A0	日本法兰.....	95
-----	JAPANESE FLANGE (KOMATSU TYPE).....	95
S870A0	90°日本法兰.....	95
-----	90° JAPANESE FLANGE (KOMATSU TYPE).....	95
S870C0	45°日本法兰.....	95
-----	45° JAPANESE FLANGE (KOMATSU TYPE).....	95
S286A3-D	日式公制内螺纹 60°内锥面 (双内角).....	96
-----	JAPANESE METRIC FEMALE KOMATSU TYPE (CRIMPED - BACK NUT).....	96
S226A3-D	日式英制内螺纹 60°外锥面 (双内角).....	96
-----	J.I.S. FEMALE 60° CONE TYPE C (CRIMPED - BACK NUT).....	96
S296A3-D	日式英制内螺纹 60°内锥面 (双内角).....	97
-----	J.I.S. FEMALE 60° CONE SEAT TYPE F (CRIMPED - BACK NUT).....	97
S900A0	双面连接芯子.....	97
-----	CONNECTOR INSERT.....	97
ONE PIECE TYPE 一体式.....		98
P204A1	公制内螺纹 24° 锥带 O 型圈 轻系列.....	98
-----	O'RING METRIC FEMALE 24° CONE LIGHT TYPE DIN 3865 (DKOL).....	98
P204B1	90°公制内螺纹 24° 锥带 O 型圈 轻系列.....	99
-----	90° O'RING METRIC FEMALE 24° CONE LIGHT TYPE.....	99
P204C1	45°公制内螺纹 24° 锥带 O 型圈 轻系列.....	100
-----	45° O'RING METRIC FEMALE 24° CONE LIGHT TYPE.....	100
P205A1	公制内螺纹 24° 锥带 O 型圈重系列.....	101
-----	O'RING METRIC FEMALE 24° CONE HEAVY TYPE DIN 3865 (DKOS).....	101
P205B1	90°公制内螺纹 24° 锥带 O 型圈重系列.....	102
-----	90° O'RING METRIC FEMALE SWEPT ELBOW 24° CONE HEAVY TYPE.....	102
P205C1	45° 公制内螺纹 24° 锥带 O 型圈重系列.....	103
-----	45° O'RING METRIC FEMALE SWEPT ELBOW 24° CONE HEAVY TYPE.....	103
P873A0	SAE 直法兰 3000 P.S.I.....	104
-----	SAE FLANGE 3000 P.S.I.....	104
P873B0	90° SAE 直法兰 3000 P.S.I.....	105
-----	90° SAE FLANGE 3000 P.S.I.....	105



P873C0	45° SAE 直法兰 3000 P.S.I.	106
-----	45° SAE FLANGE 3000 P.S.I.	106
P876A0	SAE 直法兰 6000 P.S.I.	107
-----	SAE FLANGE 6000 P.S.I.	107
P876B0	90° SAE 直法兰 6000 P.S.I.	108
-----	90° SAE FLANGE 6000 P.S.I.	108
P876C0	45° SAE 直法兰 6000 P.S.I.	109
-----	45° SAE FLANGE 6000 P.S.I.	109
TEST HOSE FITTING 测试胶管接头		110
S500A1	测试管接头	110
-----	TEST HOSE FITTING	110
S202A1	公制内螺纹 平面带 O 型圈	110
-----	O'RING METRIC FEMALE FLAT SEA	110
S204A1	公制内螺纹 24 度锥带 O 型圈 轻系列	110
-----	O'RING METRIC FEMALE 24° CONE TEST HOSE FITTING	110
S267A1	美制 JIC 内螺纹 74°内锥面	111
-----	JIC FEMALE 74° CONE SEAT TEST HOSE FITTING	111
S226A1	英管内螺纹 60° 外锥面	111
-----	BSP FEMALE 60° CONE TEST HOSE FITTING	111
LOW PRESSURE 低压式		112
L104A0	英管外螺纹 60° 内锥面	112
-----	BSP MALE PARALLEL 60° CONE SEAT	112
L204A1	英管内螺纹 60° 外锥面	112
-----	BSP FEMALE 60° CONE	112
L204B1	90°英管内螺纹 60° 外锥面	113
-----	90° BSP FEMALE SWEPT ELBOW 60° CONE	113
L204C1	45°英管内螺纹 60° 外锥面	113
-----	45° BSP FEMALE SWEPT ELBOW 60° CONE	113



产品一览 A HOSE FITTINGS 胶管接头

<p>INTERLOCK TYPE 内锁式</p>				
	H00700	H00800		
	H126A0	H226A2	H226B2	H226C2
	H167A0	H267A2	H267B2	H267C2
	H156A0	H142A0	H242A1	H242B1
	H242C1	H105A0	H205A1	H205B1
H205C1	H873A0	H873B0	H873C0	



INTERLOCK TYPE 内锁式				
	H876A0	H876B0	H876C0	H877A0
	H877B0	H877C0	H200A0	
STANDARD TYPE 标准式				
	S00100	S00200	S03000	S04000
	S00110	S00210	S05001	S05000
	S00400	S00401	S130A0	S122A0
	S126A0	S226A1	S226A2	S226B1



STANDARD
TYPE
标准式

S226B2	S226C1	S226C2	S226A1-OR
S226A2-OR	S226B1-OR	S226B2-OR	S226C1-OR
S226C2-OR	S222A1	S222A2	S222B1
S222B2	S222C1	S222C2	S720A0
KB72	S167A0	S267A1	S267A2
S267B1	S267B2	S267C1	S267C2



STANDARD
TYPE
标准式

S267A2-D	S156A0	S142A0	KOR170
S242A1	S242B1	S242C1	S102A0
S202A1	S202B1	S202C1	S106A0
S206A1	S206B1	S206C1	S104A0
F103A0	S204A1	S204A2	S204B1
S204B2	S204C1	S204C2	S203A1



STANDARD TYPE 标准式				
	F203A1	S203B1	F203B1	S203C1
	F203C1	S105A0	S205A1	S205B1
	S205C1	S207A1	S207B1	S207C1
	S500A0	S500B0	S500C0	S501A0
	S501B0	S501C0	S700A0	KBT700
	S873A0	S873B0	S873C0	FL



STANDARD TYPE 标准式				
	S876A0	S876B0	S876C0	FS
	KOR612	S877A0	S877B0	S877C0
	S870A0	S870B0	S870C0	S286A3-D
S226A3-D	S296A3-D	S900A0		
ONE PIECE TYPE 一体式				
	P204A1	P204B1	P204C1	P205A1
	P205B1	P205C1	P873A0	P873B0



ONE PIECE TYPE 一体式				
	P873C0	PB76A0	P876B0	P876C0
TEST HOSE FITTINGS 测试胶管接头				
	S500A1	S202A1	S204A1	S267A1
S226A1				
LOW PRESSURE TYPE 低压式				
	L104A0	L204A1	L204B1	L204C1



产品一览 A

INTERLOCK TYPE 内锁式

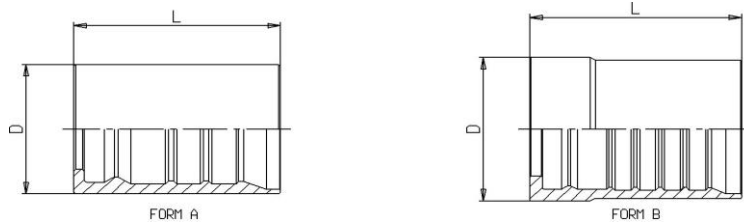

H00700

H00700 剥内外胶管套筒 R13 R15 4SH

----- FERRULE FOR SAE 100R13 / SAE 100R15 / DIN EN 856 4SH (3/4" - 1")

PART NUMBER	HOSE			FORM	D	L			
	DN	In	SIZE		mm	mm			
H00700 - 12	20	3/4"	12	A	40	59			
H00700 - 16	25	1"	16	A	47	74,5			
H00700 - 20	32	1.1/4"	20	A	60	88			
H00700 - 24	40	1.1/2"	24	B	69	94			
H00700 - 32	50	2"	32	B	84,5	99			

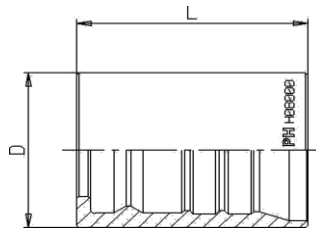

H00800

H00800 剥内外胶管套筒 4SH

----- FERRULE FOR DIN EN 856 4SH (5/8" - 1.1/4" - 1.1/2" - 2")

PART NUMBER	HOSE				D	L			
	DN	In	SIZE		mm	mm			
H00800 - 10	16	5/8"	10		34	50			
H00800 - 12	20	3/4"	12		38	60			
H00800 - 16	25	1"	16		46	74,5			
H00800 - 20	32	1.1/4"	20		56	88			
H00800 - 24	40	1.1/2"	24		62	94			
H00800 - 32	50	2"	32		79	99			



产品一览 A

INTERLOCK TYPE 内锁式

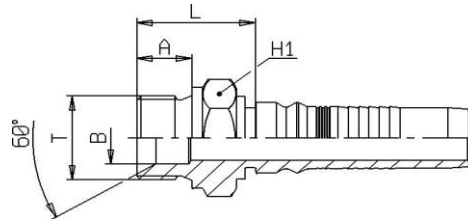

H126A0

H126A0 英管外螺纹60° 内锥面
----- BSP MALE PARALLEL 60° CONE SEAT

PART NUMBER	HOSE			THREAD	B	L	A	H1
	DN	In	SIZE	T	mm	mm	mm	mm
H126A0 - 10 - 10	16	5/8"	10	5/8" - 14	14,5	32,1	16	30
H126A0 - 12 - 12	20	3/4"	12	3/4" - 14	16,5	34,4	16	32
H126A0 - 16 - 16	25	1"	16	1" - 11	22	38,7	19	41
H126A0 - 20 - 20	32	1.1/4"	20	1.1/4" - 11	28,5	44,5	20	50
H126A0 - 24 - 24	40	1.1/2"	24	1.1/2" - 11	33,5	50,4	22	55
H126A0 - 32 - 32	50	2"	32	2" - 11	46	60,7	25	70

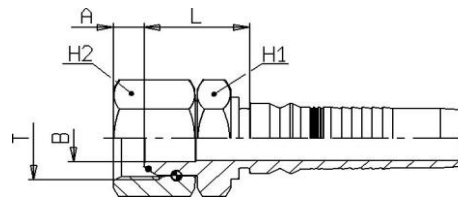

H226A2

H226A2 英管内螺纹60° 外锥面
----- BSP O-RING FEMALE 60° CONE SEAT

PART NUMBER	HOSE			THREAD	B	L	A	H1	H2
	DN	In	SIZE	T	mm	mm	mm	mm	mm
H226A2 - 10 - 10	16	5/8"	10	5/8" - 14	12	25,4	9,7	30	30
H226A2 - 12 - 12	20	3/4"	12	3/4" - 14	15	30,9	9	32	32
H226A2 - 16 - 16	25	1"	16	1" - 11	19	33,7	10,5	41	41
H226A2 - 20 - 20	32	1.1/4"	20	1.1/4" - 11	26	41,3	10,1	50	50
H226A2 - 24 - 24	40	1.1/2"	24	1.1/2" - 11	32	43,9	12,5	55	55
H226A2 - 32 - 32	50	2"	32	2" - 11	42	50,1	16,1	70	70



产品一览 A

INTERLOCK TYPE 内锁式

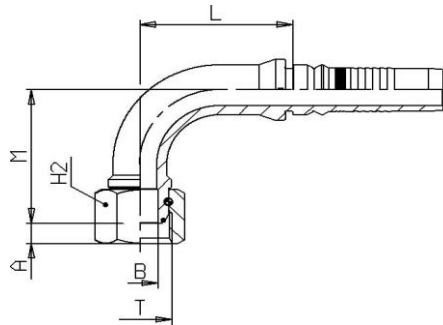

H226B2

H226B2 90°英管内螺纹60° 外锥面
----- 90°BSP O’RING FEMALE 60°CONE SEAT

PART NUMBER	HOSE			THREAD	B mm	L mm	A mm	M mm	H2 mm
	DN	In	SIZE	T					
H226B2 - 10 - 10	16	5/8"	10	5/8" - 14	12	50,9	9,7	52,2	30
H226B2 - 12 - 12	20	3/4"	12	3/4" - 14	15	60,1	9	62	32
H226B2 - 16 - 16	25	1"	16	1" - 11	19	74,2	10,5	77,3	41
H226B2 - 20 - 20	32	1.1/4"	20	1.1/4" - 11	26	89,3	10,1	94,1	50
H226B2 - 24 - 24	40	1.1/2"	24	1.1/2" - 11	32	100,6	12,5	105,9	55
H226B2 - 32 - 32	50	2"	32	2" - 11	42	127	16,1	126,2	70

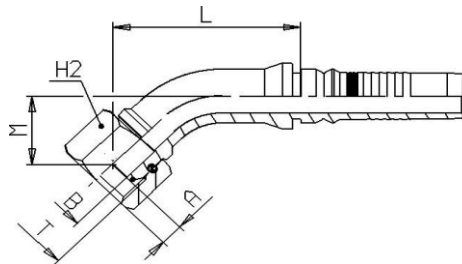

H226C2

H226C2 45° 英管内螺纹60° 外锥面
----- 45°BSP O’RING FEMALE 60°CONE SEAT

PART NUMBER	HOSE			THREAD	B mm	L mm	A mm	M mm	H2 mm
	DN	In	SIZE	T					
H226C2 - 10 - 10	16	5/8"	10	5/8" - 14	12	59,8	9,7	25,8	30
H226C2 - 12 - 12	20	3/4"	12	3/4" - 14	15	69,9	9	30,1	32
H226C2 - 16 - 16	25	1"	16	1" - 11	19	85,2	10,5	37,4	41
H226C2 - 20 - 20	32	1.1/4"	20	1.1/4" - 11	26	102,8	10,1	45,6	50
H226C2 - 24 - 24	40	1.1/2"	24	1.1/2" - 11	32	110	12,5	49	55
H226C2 - 32 - 32	50	2"	32	2" - 11	42	135,2	16,1	57,1	70



产品一览 A

INTERLOCK TYPE 内锁式

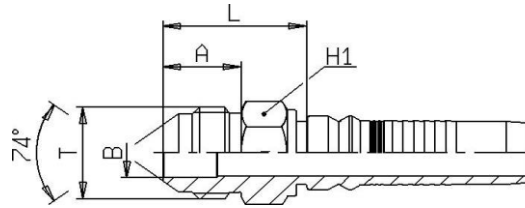

H167A0

H167A0 美制JIC外螺纹74° 外锥面
----- JIC MALE 74° CONE

PART NUMBER	HOSE			THREAD T	B mm	L mm	A mm	H1 mm
	DN	In	SIZE					
H167A0 - 10 - 10	16	5/8"	10	7/8" - 14	12	36,6	19,5	24
H167A0 - 12 - 12	20	3/4"	12	1.1/16" - 12	15	40,4	22	27
H167A0 - 16 - 16	25	1"	16	1.5/16" - 12	19	44,7	23	36
H167A0 - 20 - 20	32	1.1/4"	20	1.5/8" - 12	26	47	24,3	46
H167A0 - 24 - 24	40	1.1/2"	24	1.7/8" - 12	32	53,4	27,5	50
H167A0 - 32 - 32	50	2"	32	2.1/2" - 12	42	65,7	34	65

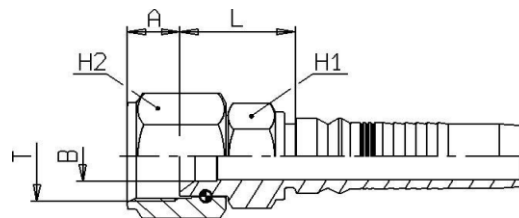

H267A2

H267A2 美制JIC外螺纹74° 内锥面
----- JIC FEMALE 74° CONE SEAT

PART NUMBER	HOSE			THREAD T	B mm	L mm	A mm	H1 mm	H2 mm
	DN	In	SIZE						
H267A2 - 10 - 10	16	5/8"	10	7/8" - 14	12	29,1	12,6	24	27
H267A2 - 12 - 12	20	3/4"	12	1.1/16" - 12	15	31,6	14,4	27	32
H267A2 - 16 - 16	25	1"	16	1.5/16" - 12	19	35,2	15,2	36	41
H267A2 - 20 - 20	32	1.1/4"	20	1.5/8" - 12	26	40,2	15,7	46	50
H267A2 - 24 - 24	40	1.1/2"	24	1.7/8" - 12	32	45,6	18,3	50	60
H267A2 - 32 - 32	50	2"	32	2.1/2" - 12	44	51,7	24	65	75



产品一览 A

INTERLOCK TYPE 内锁式

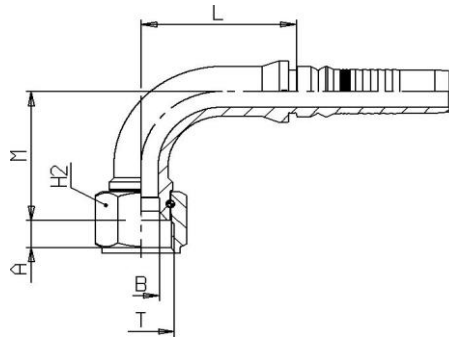

H267B2

H267B2 90°美制JIC外螺纹74° 内锥面
----- 90°JIC FEMALE 74°CONE SEAT

PART NUMBER	HOSE			THREAD T	B mm	L mm	A mm	H1 mm	H2 mm
	DN	In	SIZE						
H267B2 - 10 - 10	16	5/8"	10	7/8" - 14	12	50,9	12,6	52	27
H267B2 - 12 - 12	20	3/4"	12	1.1/16" - 12	15	60,1	14,4	59,5	32
H267B2 - 16 - 16	25	1"	16	1.5/16" - 12	19	74,2	15,2	72,8	41
H267B2 - 20 - 20	32	1.1/4"	20	1.5/8" - 12	26	89,3	15,7	90,6	50
H267B2 - 24 - 24	40	1.1/2"	24	1.7/8" - 12	32	100,6	18,3	106,9	60
H267B2 - 32 - 32	50	2"	32	2.1/2" - 12	44	127	24	134,8	75

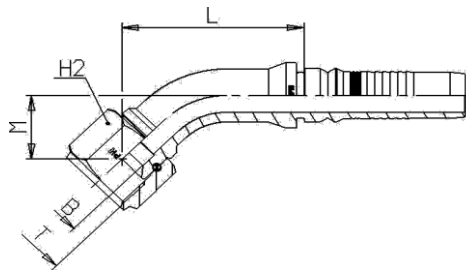

H267C2

H267C2 45°美制JIC外螺纹74° 内锥面
----- 45°JIC FEMALE 74°CONE SEAT

PART NUMBER	HOSE			THREAD T	B mm	L mm	A mm	H1 mm	H2 mm
	DN	In	SIZE						
H267C2 - 10 - 10	16	5/8"	10	7/8" - 14	12	59,5	12,6	25,5	27
H267C2 - 12 - 12	20	3/4"	12	1.1/16" - 12	15	68	14,4	28,6	32
H267C2 - 16 - 16	25	1"	16	1.5/16" - 12	19	82,7	15,2	34,9	41
H267C2 - 20 - 20	32	1.1/4"	20	1.5/8" - 12	26	101,1	15,7	43,9	50
H267C2 - 24 - 24	40	1.1/2"	24	1.7/8" - 12	32	110,9	18,3	49,7	60
H267C2 - 32 - 32	50	2"	32	2.1/2" - 12	44	141,3	24	63,2	75



产品一览 A

INTERLOCK TYPE 内锁式

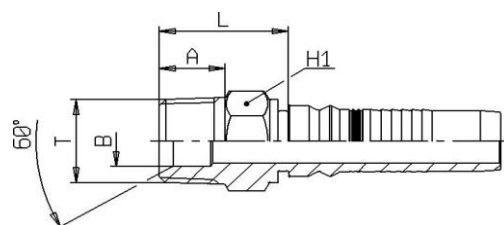

H156A0

H156A0 布锥管外螺纹 60° 内锥面
----- NPTF MALE 60° CONE SEAT

PART NUMBER	HOSE			THREAD	B mm	L mm	A mm	H1 mm	H2 mm
	DN	In	SIZE	T					
H156A0 - 10 - 12	16	5/8"	10	3/4" - 14	16	37,6	19,2	27	
H156A0 - 12 - 12	20	3/4"	12	3/4" - 14	16	37,6	19,2	27	
H156A0 - 16 - 16	25	1"	16	1" - 11,5	19	43,7	24,2	36	
H156A0 - 20 - 20	32	1.1/4"	20	1.1/4" - 11,5	26	54	25	46	
H156A0 - 24 - 24	40	1.1/2"	24	1.1/2" - 11,5	32	55,4	26	50	
H156A0 - 32 - 32	50	2"	32	2" - 11,5	45	61,2	26,5	65	

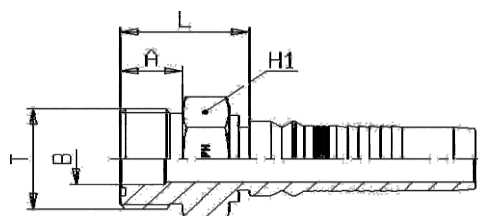

H142A0

H142A0 美制ORFS外螺纹平面
----- ORFS MALE

PART NUMBER	HOSE			THREAD	B mm	L mm	A mm	H1 mm	H2 mm
	DN	In	SIZE	T					
H142A0 - 10 - 10	16	5/8"	10	1" - 14	12,3	32,6	15,5	27	
H142A0 - 12 - 12	20	3/4"	12	1.3/16" - 12	15,5	35,4	17	32	
H142A0 - 16 - 16	25	1"	16	1.7/16" - 12	20,6	40,7	17,5	41	
H142A0 - 20 - 20	32	1.1/4"	20	1.11/16" - 12	26	44	17,5	46	
H142A0 - 24 - 24	40	1.1/2"	24	2" - 12	32	47,9	17,5	55	



产品一览 A

INTERLOCK TYPE 内锁式

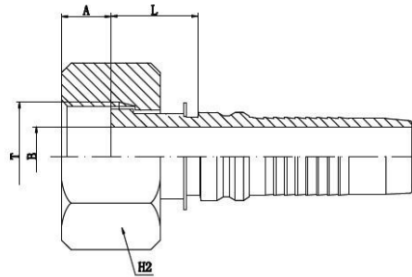

H242A1

H242A1 美制 ORFS 内螺纹平面

----- ORFS FEMALE

PART NUMBER	HOSE			THREAD	B	L	A	H1	H2
	DN	In	SIZE	T	mm	mm	mm	mm	mm
H242A1 - 10 - 10	16	5/8"	10	1" - 14	12	36,6	13,5	24	30
H242A1 - 12 - 12	20	3/4"	12	1.3/16" - 12	15	40,4	14,5	28	36
H242A1 - 16 - 16	25	1"	16	1.7/16" - 12	19	43,7	15	36	41
H242A1 - 20 - 20	32	1.1/4"	20	1.11/16" -12	26	46	15	41	50
H242A1 - 24 - 24	40	1.1/2"	24	2" - 12	32	49,9	15	50	60

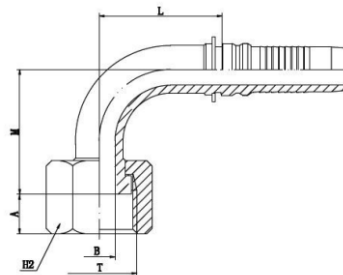

H242B1

H242B1 90°美制ORFS 内螺纹平面

----- 90°ORFS FEMALE

PART NUMBER	HOSE			THREAD	B	L	A	H1	H2
	DN	In	SIZE	T	mm	mm	mm	mm	mm
H242B1 - 10 - 10	16	5/8"	10	1" - 14	12	50,9	13,5	41,3	30
H242B1 - 12 - 12	20	3/4"	12	1.3/16" - 12	15	60,1	14,5	51,8	36
H242B1 - 16 - 16	25	1"	16	1.7/16" - 12	19	74,2	15	63	41
H242B1 - 20 - 20	32	1.1/4"	20	1.11/16" - 12	26	89,3	15	73,4	50
H242B1 - 24 - 24	40	1.1/2"	24	2" - 12	32	102,7	15	85	60



产品一览 A
INTERLOCK TYPE 内锁式

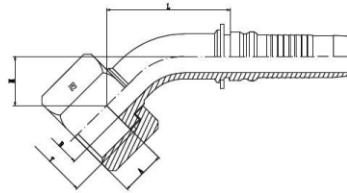

H242C1

H242C1 45°美制 ORFS 内螺纹平面
----- 45°ORFS FEMALE (CRIMPED - BACK NUT)

PART NUMBER	HOSE			THREAD T	B mm	L mm	A mm	M mm	H1 mm	H2 mm
	DN	In	SIZE							
H242C1 - 10 - 10	16	5/8"	10	1" - 14	12	52,1	13,5	18,1	30	
H242C1 - 12 - 12	20	3/4"	12	1.3/16" - 12	15	62,4	14,5	23	36	
H242C1 - 16 - 16	25	1"	16	1.7/16" - 12	19	75	15	27,3	41	
H242C1 - 20 - 20	32	1.1/4"	20	1.11/16" - 12	26	88,2	15	31	50	
H242C1 - 24 - 24	40	1.1/2"	24	2" - 12	32	100,5	15	35,5	60	

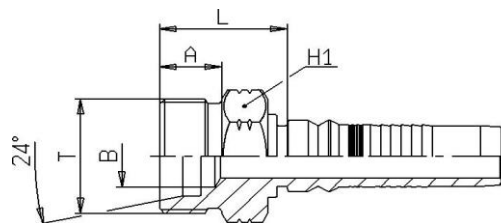

H105A0

H105A0 公制外螺纹24°内锥面重系列
----- METRIC MALE 24°CONE SEAT HEAVY TYPE DIN 3861 (CES)

PART NUMBER	HOSE			THREAD T	PIPE D	B mm	L mm	A mm	H1 mm
	DN	In	SIZE						
H105A0 - 10 - 30	16	5/8"	10	M30x2	20	15	33,6	16	30
H105A0 - 12 - 36	20	3/4"	12	M36x2	25	19,5	36,9	18	36
H105A0 - 16 - 42	25	1"	16	M42x2	30	25	40,7	20	46
H105A0 - 20 - 52	32	1.1/4"	20	M52x2	38	30	47	22	55



产品一览 A

INTERLOCK TYPE 内锁式

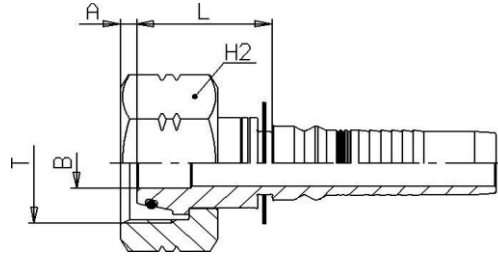

H205A1

H205A1 公制内螺纹24°锥带O型圈

----- O'RING METRIC FEMALE 24° CONE HEAVY TYPE DIN 3865 (DKOS)

PART NUMBER	HOSE			THREAD T	PIPE	B mm	L mm	A mm	H2 mm
	DN	In	SIZE						
H205A1 - 10 - 30	16	5/8"	10	M30x2	20	12	35	4	36
H205A1 - 12 - 36	20	3/4"	12	M36x2	25	15	37,5	4,5	46
H205A1 - 16 - 42	25	1"	16	M42x2	30	19	40,5	6,3	50
H205A1 - 20 - 52	32	1.1/4"	20	M52x2	38	26	47	8	60

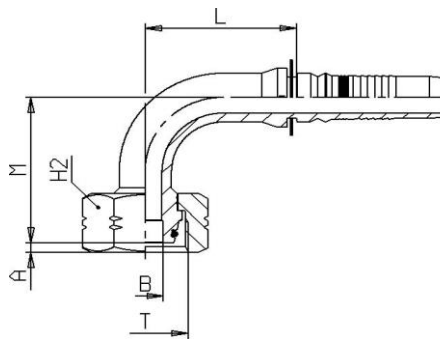

H205B1

H205B1 90°公制内螺纹24°锥带O型圈 重系列

----- 90° O'RING METRIC FEMALE 24° CONE HEAVY TYPE DIN 3865 (DKOS -90) (SLIP-ON NUT)

PART NUMBER	HOSE			THREAD T	PIPE	B mm	L mm	A mm	M mm	H2 mm
	DN	In	SIZE							
H205B1 - 10 - 30	16	5/8"	10	M30x2	20	12	50,2	4	59,6	36
H205B1 - 12 - 36	20	3/4"	12	M36x2	25	15	61,1	4,5	68,8	46
H205B1 - 16 - 42	25	1"	16	M42x2	30	19	74,1	6,3	78,3	50
H205B1 - 20 - 52	32	1.1/4"	20	M52x2	38	26	90,3	8	94,4	60



产品一览 A

INTERLOCK TYPE 内锁式

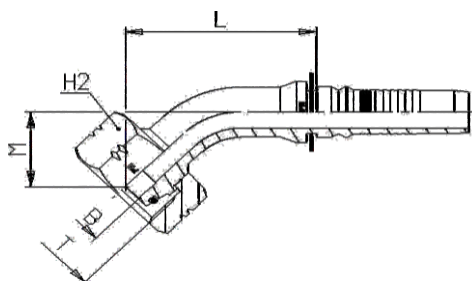

H205C1

H205C1 45°公制内螺纹24° 锥带O型圈 重系列

----- 45°O-RING METRIC FEMALE 24° CONE HEAVY TYPE DIN 3865 (DKOS -45) (SLIP-ON NUT)

PART NUMBER	HOSE			THREAD T	PIPE	B mm	L mm	A mm	M mm	H2 mm
	DN	In	SIZE							
H205C1 - 10 - 30	16	5/8"	10	M30x2	20	12	64,3	4	31	36
H205C1 - 12 - 36	20	3/4"	12	M36x2	25	15	75,5	4,5	35	46
H205C1 - 16 - 42	25	1"	16	M42x2	30	19	85,9	6,3	38	50
H205C1 - 20 - 52	32	1.1/4"	20	M52x2	38	26	104	8	45,8	60

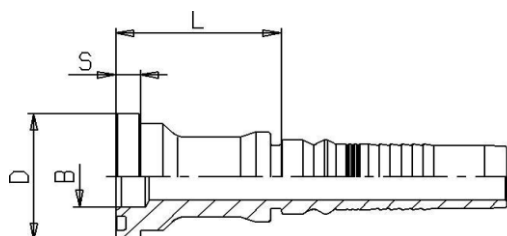

H873A0

H873A0 SAE 法兰 3000 P.S.I.

----- SAE FLANGE 3000 P.S.I.

PART NUMBER	HOSE			FLANGE	B mm	L mm	D mm	S mm
	DN	In	SIZE					
H873A0 - 10 - 12	16	5/8"	10	3/4"	18	45,5	38,1	6,73
H873A0 - 12 - 12	20	3/4"	12	3/4"	18	45,5	38,1	6,73
H873A0 - 12 - 16	20	3/4"	12	1"	24	50,5	44,5	8
H873A0 - 16 - 16	25	1"	16	1"	24	61,5	44,5	8
H873A0 - 16 - 20	25	1"	16	1.1/4"	30	63	50,8	8
H873A0 - 20 - 20	32	1.1/4"	20	1.1/4"	30	64	50,8	8
H873A0 - 20 - 24	32	1.1/4"	20	1.1/2"	36	60,5	60,3	8
H873A0 - 24 - 24	40	1.1/2"	24	1.1/2"	36	60,9	60,3	8
H873A0 - 24 - 32	40	1.1/2"	24	2"	48	66,5	71,4	9,53
H873A0 - 32 - 32	50	2"	32	2"	48	67,7	71,4	9,53



产品一览 A

INTERLOCK TYPE 内锁式

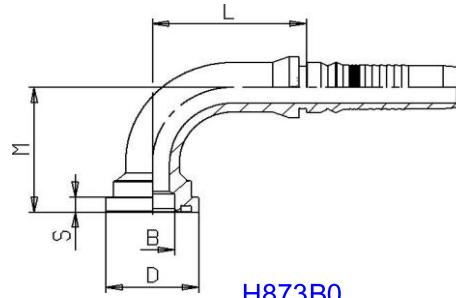

H873B0

H873B0 90° SAE 法兰 3000 P.S.I
----- 90°SAE FLANGE 3000 P.S.I.

PART NUMBER	HOSE			FLANGE	B mm	L mm	D mm	M mm	S mm
	DN	In	SIZE						
H873B0 - 10 - 12	16	5/8"	10	3/4"	18	50,9	38,1	52,8	6,73
H873B0 - 12 - 12	20	3/4"	12	3/4"	18	60,1	38,1	58,4	6,73
H873B0 - 12 - 16	20	3/4"	12	1"	24	60,1	44,5	59,5	8
H873B0 - 16 - 16	25	1"	16	1"	24	74,2	44,5	70,5	8
H873B0 - 16 - 20	25	1"	16	1.1/4"	30	74,2	50,8	72	8
H873B0 - 20 - 20	32	1.1/4"	20	1.1/4"	30	90,2	50,8	79,5	8
H873B0 - 20 - 24	32	1.1/4"	20	1.1/2"	36	90,2	60,3	83	8
H873B0 - 24 - 24	40	1.1/2"	24	1.1/2"	36	100,6	60,3	95	8
H873B0 - 24 - 32	40	1.1/2"	24	2"	48	100,6	71,4	97	9,53
H873B0 - 32 - 32	50	2"	32	2"	48	127	71,4	113,5	9,53

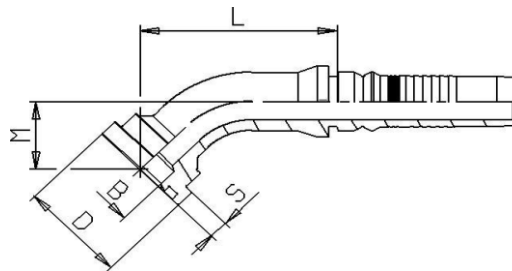

H873C0

H873C0 45° SAE 法兰 3000 P.S.I
----- 45°SAE FLANGE 3000 P.S.I.

PART NUMBER	HOSE			FLANGE	B mm	L mm	D mm	M mm	S mm
	DN	In	SIZE						
H873C0 - 10 - 12	16	5/8"	10	3/4"	18	60,1	38,1	26,3	6,73
H873C0 - 12 - 12	20	3/4"	12	3/4"	18	67,4	38,1	27,7	6,73
H873C0 - 12 - 16	20	3/4"	12	1"	24	67,7	44,5	28,4	8
H873C0 - 16 - 16	25	1"	16	1"	24	80,5	44,5	32,7	8
H873C0 - 16 - 20	25	1"	16	1.1/4"	30	81,5	50,8	33,7	8
H873C0 - 20 - 20	32	1.1/4"	20	1.1/4"	30	92,5	50,8	35,1	8
H873C0 - 20 - 24	32	1.1/4"	20	1.1/2"	36	95,2	60,3	38	8
H873C0 - 24 - 24	40	1.1/2"	24	1.1/2"	36	102,7	60,3	41,5	8
H873C0 - 24 - 32	40	1.1/2"	24	2"	48	104,2	71,4	43	9,53
H873C0 - 32 - 32	50	2"	32	2"	48	127,8	71,4	49,7	9,53



产品一览 A

INTERLOCK TYPE 内锁式

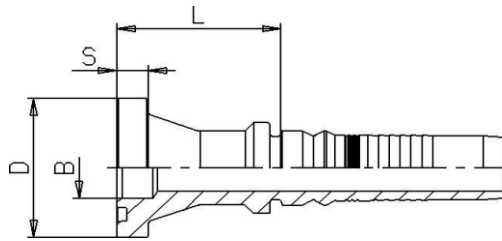

H876A0

H876A0 SAE 法兰 6000 P.S.I
----- SAE FLANGE 6000 P.S.I.

PART NUMBER	HOSE			FLANGE	B mm	L mm	D mm	S mm
	DN	In	SIZE					
H876A0 - 10 - 12	16	5/8"	10	3/4"	18	43,5	41,3	8,76
H876A0 - 12 - 12	20	3/4"	12	3/4"	18	45,4	41,3	8,76
H876A0 - 12 - 16	20	3/4"	12	1"	23	50,4	47,6	9,53
H876A0 - 16 - 16	25	1"	16	1"	23	60,7	47,6	9,53
H876A0 - 16 - 20	25	1"	16	1.1/4"	30	58,7	54	10,29
H876A0 - 20 - 20	32	1.1/4"	20	1.1/4"	30	96	54	10,29
H876A0 - 20 - 24	32	1.1/4"	20	1.1/2"	36	70	63,5	12,57
H876A0 - 24 - 24	40	1.1/2"	24	1.1/2"	36	85,9	63,5	12,57
H876A0 - 24 - 32	40	1.1/2"	24	2"	48	90,9	79,4	12,57
H876A0 - 32 - 32	50	2"	32	2"	48	129,7	79,4	12,57

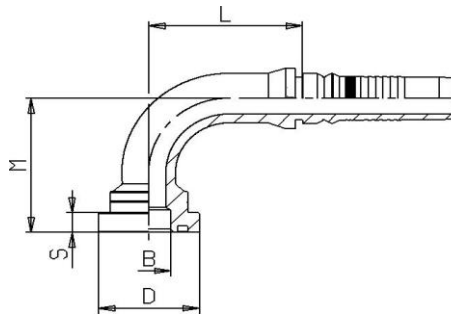

H876B0

H876B0 90° SAE 法兰 6000 P.S.I
----- 90°SAE FLANGE 6000 P.S.I.

PART NUMBER	HOSE			FLANGE	B mm	L mm	D mm	M mm	S mm
	DN	In	SIZE						
H876B0 - 10 - 12	16	5/8"	10	3/4"	18	50,9	41,3	55,3	8,76
H876B0 - 12 - 12	20	3/4"	12	3/4"	18	60,1	41,3	62,5	8,76
H876B0 - 12 - 16	20	3/4"	12	1"	23	60,1	47,6	66,5	9,53
H876B0 - 16 - 16	25	1"	16	1"	23	74,2	47,6	77,5	9,53
H876B0 - 16 - 20	25	1"	16	1.1/4"	30	74,2	54	81	10,29
H876B0 - 20 - 20	32	1.1/4"	20	1.1/4"	30	90,2	54	90,4	10,29
H876B0 - 20 - 24	32	1.1/4"	20	1.1/2"	36	90,2	63,5	97,4	12,57
H876B0 - 24 - 24	40	1.1/2"	24	1.1/2"	36	100,6	63,5	108,9	12,57
H876B0 - 24 - 32	40	1.1/2"	24	2"	48	100,6	79,4	120,4	12,57
H876B0 - 32 - 32	50	2"	32	2"	48	135,7	79,4	144,7	12,57



产品一览 A

INTERLOCK TYPE 内锁式

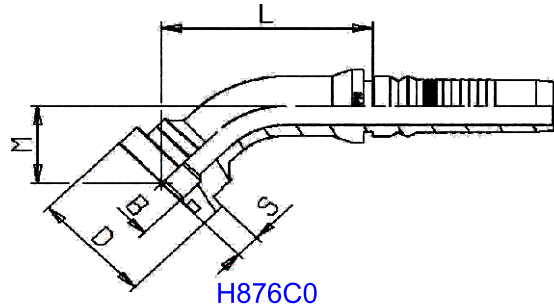

H876C0

H876C0 45° SAE 法兰 6000 P.S.I
----- 45°SAE FLANGE 6000 P.S.I.

PART NUMBER	HOSE			FLANGE	B mm	L mm	D mm	M mm	S mm
	DN	In	SIZE						
H876C0 - 10 - 12	16	5/8"	10	3/4"	18	61,9	41,3	28	8,76
H876C0 - 12 - 12	20	3/4"	12	3/4"	18	69,9	41,3	30,5	8,76
H876C0 - 12 - 16	20	3/4"	12	1"	23	72,6	47,6	33,3	9,53
H876C0 - 16 - 16	25	1"	16	1"	23	85,5	47,6	37,5	9,53
H876C0 - 16 - 20	25	1"	16	1.1/4"	30	87,9	54	40,1	10,29
H876C0 - 20 - 20	32	1.1/4"	20	1.1/4"	30	100,2	54	43	10,29
H876C0 - 20 - 24	32	1.1/4"	20	1.1/2"	36	105,1	63,5	47,9	12,57
H876C0 - 24 - 24	40	1.1/2"	24	1.1/2"	36	113	63,5	51,8	12,57
H876C0 - 24 - 32	40	1.1/2"	24	2"	48	120,4	79,4	59,2	12,57
H876C0 - 32 - 32	50	2"	32	2"	48	150,8	79,4	67,8	12,57

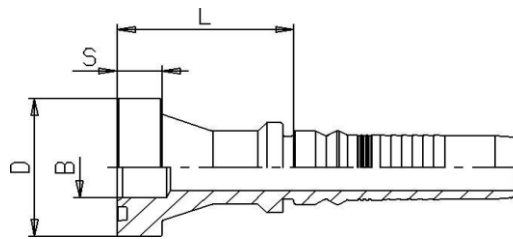

H877A0

H877A0 SAE 法兰 9000 P.S.I
----- SUPERCAT FLANGE

PART NUMBER	HOSE			FLANGE	B mm	L mm	D mm	S mm
	DN	In	SIZE					
H877A0 - 12 - 12	20	3/4"	12	3/4"	14	50,9	41,3	14,3
H877A0 - 16 - 16	25	1"	16	1"	19	65,7	47,6	14,3
H877A0 - 20 - 20	32	1.1/4"	20	1.1/4"	24	80	54	14,3
H877A0 - 24 - 24	40	1.1/2"	24	1.1/2"	30	90,9	63,5	14,3



产品一览 A

INTERLOCK TYPE 内锁式

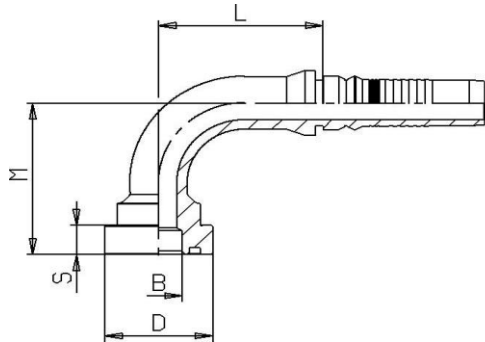

H877B0

H877B0 90°SAE 法兰 9000 P.S.I
----- 90°SUPERCAT FLANGE

PART NUMBER	HOSE			FLANGE	B mm	L mm	D mm	M mm	S mm
	DN	In	SIZE						
H877B0 - 12 - 12	20	3/4"	12	3/4"	14	60,1	41,3	68	14,3
H877B0 - 16 - 16	25	1"	16	1"	19	74,2	47,6	82,3	14,3
H877B0 - 20 - 20	32	1.1/4"	20	1.1/4"	24	90,2	54	94,4	14,3
H877B0 - 24 - 24	40	1.1/2"	24	1.1/2"	30	100,6	63,5	110,6	14,3

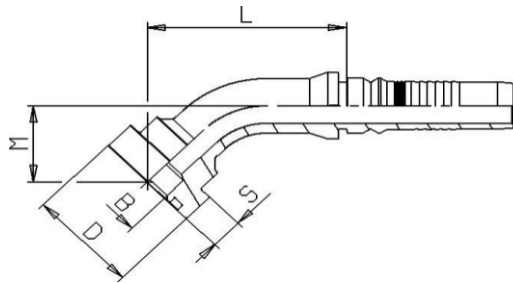

H877C0

H877C0 45°SAE 法兰 9000 P.S.I
----- 45°SUPERCAT FLANGE

PART NUMBER	HOSE			FLANGE	B mm	L mm	D mm	M mm	S mm
	DN	In	SIZE						
H877C0 - 12 - 12	20	3/4"	12	3/4"	14	73,8	41,3	34,4	14,3
H877C0 - 16 - 16	25	1"	16	1"	19	88,8	47,6	41	14,3
H877C0 - 20 - 20	32	1.1/4"	20	1.1/4"	24	103,1	54	45,7	14,3
H877C0 - 24 - 24	40	1.1/2"	24	1.1/2"	30	114,2	63,5	53	14,3

产品一览 A

INTERLOCK TYPE 内锁式

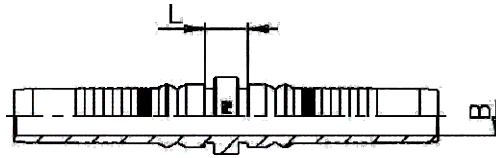

H200A0

H200A0 双面连接芯子
----- CONNECTOR INSERT

PART NUMBER	HOSE			B mm	L mm			
	DN	In	SIZE					
H900A0 - 10 - 10	16	5/8"	10	12	14			
H900A0 - 12 - 12	20	3/4"	12	14	14			
H900A0 - 16 - 16	25	1"	16	19	18			
H900A0 - 20 - 20	32	1.1/4"	20	24	22			
H900A0 - 24 - 24	40	1.1/2"	24	30	25			
H900A0 - 32 - 32	50	2"	32	41	29,4			



产品一览 A

STANDARD TYPE标准式

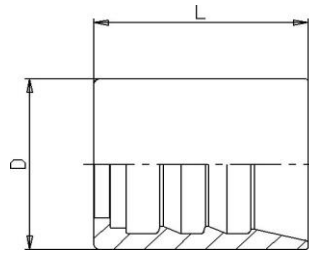

S00100

S00100 胶管套筒
----- FERRULE FOR SAE 100R1A / DIN EN 853 1ST

PART NUMBER	HOSE			D mm	L mm			
	DN	In	SIZE					
S00100 - 03	5	3/16"	03	17	27			
S00100 - 04	6	1/4"	04	19	30			
S00100 - 05	8	5/16"	05	20	30			
S00100 - 06	10	3/8"	06	24	32			
S00100 - 08	12	1/2"	08	28.5	34			
S00100 - 10	16	5/8"	10	32	37			
S00100 - 12	20	3/4"	12	36	43			
S00100 - 16	25	1"	16	43	50			
S00100 - 20	32	1.1/4"	20	52	59			
S00100 - 24	40	1.1/2"	24	57	63			
S00100 - 32	50	2"	32	70.6	79			

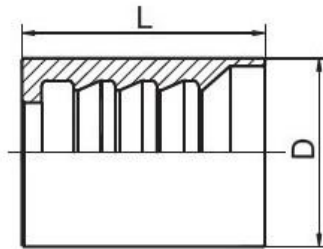

S00200

S00200 胶管套筒
----- FERRULE FOR SAE 100R2A / DIN EN 853 2ST / SAE 100R9A

PART NUMBER	HOSE			D mm	L mm			
	DN	In	SIZE					
S00200 - 03	5	3/16"	03	20	27			
S00200 - 04	6	1/4"	04	21	30			
S00200 - 05	8	5/16"	05	24	30			
S00200 - 06	10	3/8"	06	26	32			
S00200 - 08	12	1/2"	08	30	34			
S00200 - 10	16	5/8"	10	34	37			
S00200 - 12	20	3/4"	12	38	43			
S00200 - 16	25	1"	16	46	50			
S00200 - 20	32	1.1/4"	20	56	59			
S00200 - 24	40	1.1/2"	24	62	63			
S00200 - 32	50	2"	32	75	79			



产品一览 A

STANDARD TYPE标准式

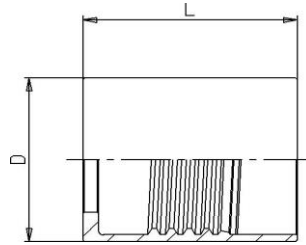

S03000

S03000 胶管套筒

----- FERRULE FOR SAE 100R3 / DIN EN 854 3TE / SAE 100R5

PART NUMBER	HOSE			SIZE	SIZE	D	L
	DN	In	SIZE	R3-3TE	R5	mm	mm
S03000 - 03	5	3/16"		03	04	18	29
S03000 - 04	6	1/4"		04	05	20	30
S03000 - 05	8	5/16"		05	06	21	30
S03000 - 06	10	3/8"		06	08	24	31
S03000 - 08	12	1/2"		08	10	29	34
S03000 - 10	16	5/8"		10	12	32	36
S03000 - 12	20	3/4"		12		37	42
S03000 - 16	25	1"		16		44	50
S03000 - 20	32	1.1/4"		20		50	57

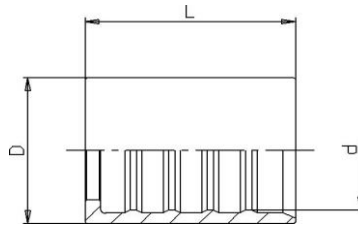

S04000

S04000 胶管套筒

----- FERRULE FOR DIN EN 854 1TE / 2TE, SAE 100R17 / R6 , DIN EN 857

1SC

PART NUMBER	HOSE			D	L	d
	DN	In	SIZE	mm	mm	mm
S04000 - 03	5	3/16"	03	14	29	11
S04000 - 04	6	1/4"	04	17	30	13,5
S04000 - 05	8	5/16"	05	19	30,5	15,2
S04000 - 06	10	3/8"	06	21	32	17,2
S04000 - 08	12	1/2"	08	25	35	20,8
S04000 - 10	16	5/8"	10	29	36,5	24,5
S04000 - 12	20	3/4"	12	32	40	27,8
S04000 - 16	25	1"	16	40	52	34,6
S04000 - 20	32	1.1/4"	20	48	56	42



产品一览 A
STANDARD TYPE标准式

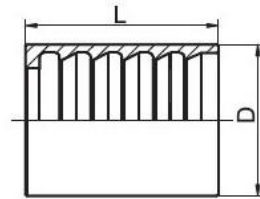

S00110

S00110 胶管套筒
----- FERRULE FOR SAE 100R1AT/EN853 1SN

PART NUMBER	HOSE			D mm	L mm
	DN	In	SIZE		
S00110 - 03	5	3/16"	03	18	27
S00110 - 04	6	1/4"	04	20	30
S00110 - 05	8	5/16"	05	21	30
S00110 - 06	10	3/8"	06	23	32
S00110 - 08	12	1/2"	08	27	34
S00110 - 10	16	5/8"	10	30	37
S00110 - 12	20	3/4"	12	34	43
S00110 - 16	25	1"	16	43	50
S00110 - 20	32	1.1/4"	20	50.8	59
S00110 - 24	38	1.1/2"	24	58	73
S00110 - 32	32	2"	32	68	78

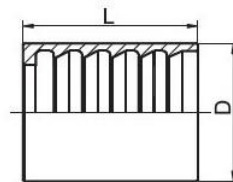

S00210

S00210 胶管套筒
----- FERRULE FOR SEA100R2AT/EN 853 2SN

PART NUMBER	HOSE			D mm	L mm	d mm
	DN	In	SIZE			
S00210 - 03	5	3/16"	03	14	27	
S00210 - 04	6	1/4"	04	21.5	30	
S00210 - 05	8	5/16"	05	23	30	
S00210 - 06	10	3/8"	06	25.5	31.5	
S00210 - 08	12	1/2"	08	29	34	
S00210 - 10	16	5/8"	10	32	37	
S00210 - 12	20	3/4"	12	35.5	43	
S00210 - 16	25	1"	16	46	50	
S00210 - 20	32	1.1/4"	20	55	59	
S00210 - 24	38	1.1/2"	24	62.5	74	
S00210 - 32	32	2"	32	75	78	

Similar SAE 100R7 hose with external diameter max = d



产品一览 A

STANDARD TYPE 标准式

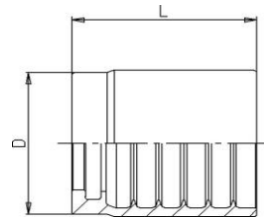

S05001

S05001 胶管套筒

----- FERRULE FOR SAE 100R1AT / DIN EN 853 1SN

PART NUMBER	HOSE			D mm	L mm			
	DN	In	SIZE					
S05001 - 03	5	3/16"	03	20	23,5			
S05001 - 04	6	1/4"	04	20	30			
S05001 - 05	8	5/16"	05	22	30			
S05001 - 06	10	3/8"	06	24	32			
S05001 - 08	12	1/2"	08	28	34			
S05001 - 10	16	5/8"	10	32	37			
S05001 - 12	20	3/4"	12	35	42			
S05001 - 16	25	1"	16	43	51			
S05001 - 20	32	1.1/4"	20	56	59			
S05001 - 24	40	1.1/2"	24	63	67			
S05001 - 32	50	2"	32	77	72			

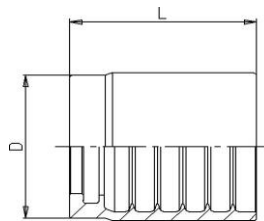

S05000

S05000 胶管套筒

----- FERRULE FOR SAE 100R1AT - R2AT / DIN EN 853 1SN - 2SN /
SAE 100R16 SAE 100R17

PART NUMBER	HOSE			D mm	L mm			
	DN	In	SIZE					
S05000 - 03	5	3/16"	03	20	23,5			
S05000 - 04	6	1/4"	04	23	30			
S05000 - 05	8	5/16"	05	24	30			
S05000 - 06	10	3/8"	06	26	32			
S05000 - 08	12	1/2"	08	29	34			
S05000 - 10	16	5/8"	10	33	37			
S05000 - 12	20	3/4"	12	37	42			
S05000 - 16	25	1"	16	46	51			
S05000 - 20	32	1.1/4"	20	59	59			
S05000 - 24	40	1.1/2"	24	67	67			
S05000 - 32	50	2"	32	80	72			



产品一览 A
STANDARD TYPE标准式

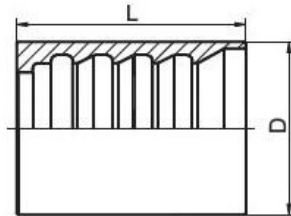

S00400

S00400 胶管套筒
----- FERRULE FOR 4SP, 4SH10-16,R12 06-16

PART NUMBER	HOSE			D mm	L mm			
	DN	In	SIZE					
S00400 - 04	6	1/4"	04	22	30			
S00400 - 06	10	3/8"	06	26	32.5			
S00400 - 08	12	1/2"	08	30	34.5			
S00400 - 10	16	5/8"	10	34	40			
S00400 - 12	20	3/4"	12	38	45.5			
S00400 - 16	25	1"	16	46	60			
S00400 - 20	32	1.1/4"	20	56	66			
S00400 - 24	40	1.1/2"	24	65	75			
S00400 - 32	50	2"	32	79	79			

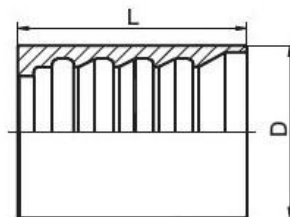

S00401

S00401 胶管套筒
----- FERRULE FOR SAE 4SH .R12/32

PART NUMBER	HOSE			D mm	L mm			
	DN	In	SIZE					
S00401 - 12	20	3/4"	12	35,5	50			
S00401 - 16	25	1"	16	46	60			
S00401 - 20	32	1.1/4"	20	52	66			
S00401 - 24	40	1.1/2"	24	62	75			
S00401 - 32	50	2"	32	77	79			



产品一览 A
STANDARD TYPE标准式

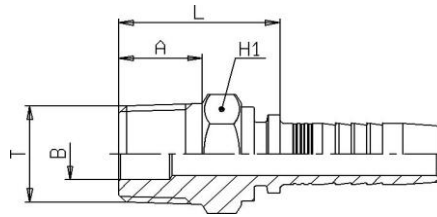

S130A0

S130A0 英锥管外螺纹
----- BSP MALE TAPERED

PART NUMBER	HOSE			THREAD	B mm	L mm	A mm	H1 mm
	DN	In	SIZE	T				
S130A0 - 03 - 02	5	3/16"	03	1/8" - 28	4	20,1	8,5	12
S130A0 - 04 - 02	6	1/4"	04	1/8" - 28	4	20,5	8,5	12
S130A0 - 04 - 04	6	1/4"	04	1/4" - 19	5	25	12,5	14
S130A0 - 04 - 06	6	1/4"	04	3/8" - 19	8	26,5	13	19
S130A0 - 05 - 06	8	5/16"	05	3/8" - 19	8	27	13	19
S130A0 - 06 - 06	10	3/8"	06	3/8" - 19	8	27,6	13	19
S130A0 - 06 - 08	10	3/8"	06	1/2" - 14	11	31,6	16,5	22
S130A0 - 08 - 08	12	1/2"	08	1/2" - 14	11	31,8	16,5	22
S130A0 - 10 - 12	16	5/8"	10	3/4" - 14	16,5	35,3	18	27
S130A0 - 12 - 12	20	3/4"	12	3/4" - 14	16,5	36	18	27
S130A0 - 16 - 16	25	1"	16	1" - 11	22	41,3	21	36
S130A0 - 20 - 20	32	1.1/4"	20	1.1/4" - 11	28,5	46,5	23,5	46
S130A0 - 24 - 24	40	1.1/2"	24	1.1/2" - 11	33,5	49	24	50
S130A0 - 32 - 32	50	2"	32	2" - 11	46	55,4	27	65

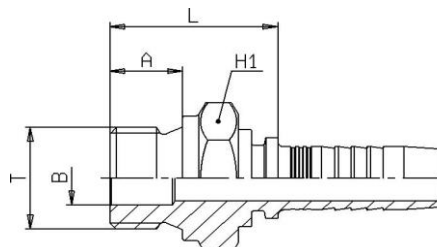

S122A0

S122A0 英管外螺纹平面
----- BSP MALE FLAT SEAT

PART NUMBER	HOSE			THREAD	B mm	L mm	A mm	H1 mm
	DN	In	SIZE	T				
S122A0 - 04 - 04	6	1/4"	04	1/4" - 19	5	25,5	11	19
S122A0 - 06 - 06	10	3/8"	06	3/8" - 19	8	28,1	12	22
S122A0 - 06 - 08	10	3/8"	06	1/2" - 14	11	32,1	14	27
S122A0 - 08 - 08	12	1/2"	08	1/2" - 14	11	32,3	14	27
S122A0 - 12 - 12	20	3/4"	12	3/4" - 14	16,5	37,5	16	32

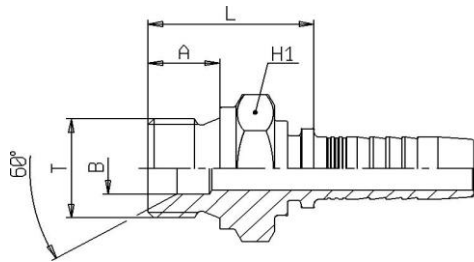

S126A0

S126A0 英管外螺纹60° 内锥面

----- BSP MALE PARALLEL 60° CONE SEAT

PART NUMBER	HOSE			THREAD	B	L	A	H1	
	DN	In	SIZE	T	mm	mm	mm	mm	
S126A0 - 03 - 02	5	3/16"	03	1/8" - 28	3,5	20,6	8	14	
S126A0 - 04 - 02	6	1/4"	04	1/8" - 28	3,5	20,5	8	14	
S126A0 - 04 - 04	6	1/4"	04	1/4" - 19	5	25,5	11	19	
S126A0 - 04 - 06	6	1/4"	04	3/8" - 19	8	27	12	22	
S126A0 - 05 - 06	8	5/16"	05	3/8" - 19	8	27,5	12	22	
S126A0 - 06 - 06	10	3/8"	06	3/8" - 19	8	28,1	12	22	
S126A0 - 06 - 08	10	3/8"	06	1/2" - 14	11	32,1	14	27	
S126A0 - 08 - 06	12	1/2"	08	3/8" - 19	8	28,3	12	22	
S126A0 - 08 - 08	12	1/2"	08	1/2" - 14	11	32,3	14	27	
S126A0 - 08 - 10	12	1/2"	08	5/8" - 14	14,5	36,3	16	30	
S126A0 - 08 - 12	12	1/2"	08	3/4" - 14	16,5	36,3	16	32	
S126A0 - 10 - 10	16	5/8"	10	5/8" - 14	14,5	34,3	16	30	
S126A0 - 10 - 12	16	5/8"	10	3/4" - 14	16,5	36,3	16	32	
S126A0 - 12 - 12	20	3/4"	12	3/4" - 14	16,5	37,5	16	32	
S126A0 - 12 - 16	20	3/4"	12	1" - 11	22	41	19	41	
S126A0 - 16 - 16	25	1"	16	1" - 11	22	41,8	19	41	
S126A0 - 16 - 20	25	1"	16	1.1/4" - 11	28,5	46,3	20	50	
S126A0 - 20 - 20	32	1.1/4"	20	1.1/4" - 11	28,5	47	20	50	
S126A0 - 24 - 24	40	1.1/2"	24	1.1/2" - 11	33,5	52,5	22	55	
S126A0 - 32 - 32	50	2"	32	2" - 11	46	62,9	25	70	



产品一览 A

STANDARD TYPE标准式

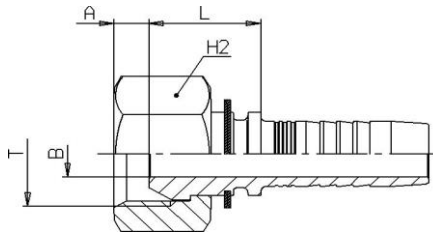

S226A1

S226A 英管内螺纹60°外锥面
----- BSP FEMALE 60°CONE

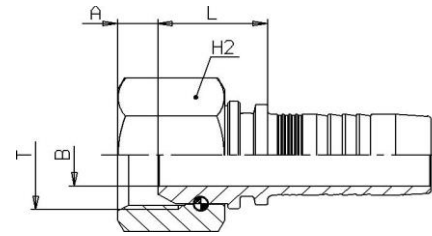

S226A2

PART NUMBER	HOSE			THREAD	B mm	L mm	A mm	H2 mm
	DN	In	SIZE	T				
S226A1 - 03 - 02	5	3/16"	03	1/8" - 28	3	14,6	4,4	14
S226A1 - 03 - 04	5	3/16"	03	1/4" - 19	4	18	5,2	19
S226A2 - 04 - 02	6	1/4"	04	1/8" - 28	3	15,5	4,4	14
S226A1 - 04 - 04	6	1/4"	04	1/4" - 19	4	18	5,2	19
S226A1 - 04 - 06	6	1/4"	04	3/8" - 19	7	19,1	6	22
S226A2 - 05 - 04	8	5/16"	05	1/4" - 19	4	18	5,2	19
S226A1 - 05 - 06	8	5/16"	05	3/8" - 19	7	19,1	6	22
S226A2 - 06 - 04	10	3/8"	06	1/4" - 19	4	18	5,2	19
S226A1 - 06 - 06	10	3/8"	06	3/8" - 19	7	19,6	6	22
S226A1 - 06 - 08	10	3/8"	06	1/2" - 14	9,5	20,5	6,5	27
S226A2 - 08 - 06	12	1/2"	08	3/8" - 19	7	20,8	6	22
S226A1 - 08 - 08	12	1/2"	08	1/2" - 14	9,3	20,8	6,5	27
S226A1-08-10	12	1/2"	08	5/8" - 14	12	20,8	9,7	30
S226A1-08-12	12	1/2"	08	3/4" - 14	15	23,3	9	32
S226A2-10-10	16	5/8"	10	5/8" - 14	12	20,3	9,7	30
S226A1-10-12	16	5/8"	10	3/4" - 14	15	23,3	9	32
S226A2-12-12	20	3/4"	12	3/4" - 14	15	24,5	9	32
S226A1-12-16	20	3/4"	12	1" - 11	19,5	26	10,5	38
S226A2-16-16	25	1"	16	1" - 11	19,5	27,3	10,5	38



产品一览 A

STANDARD TYPE标准式

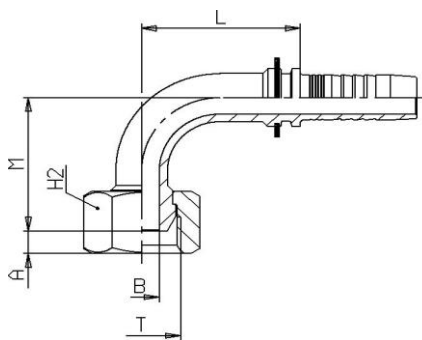

S226B1

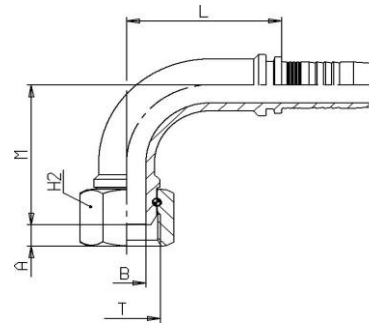

S226B2

S226B 90°英管内螺纹60°外锥面
----- 90°BSP FEMALE 60°CONE

PART NUMBER	HOSE			THREAD	B	L	A	M	H2
	DN	In	SIZE	T	mm	mm	mm	mm	mm
S226B1 - 03 - 02	5	3/16"	03	1/8" - 28	3	26.5	4,4	25,7	14
S226B1 - 03 - 04	5	3/16"	03	1/4" - 19	4	26.5	5,2	26,7	19
S226B2 - 04 - 02	6	1/4"	04	1/8" - 28	3	28	4,4	32,4	14
S226B1 - 04 - 04	6	1/4"	04	1/4" - 19	4	28	5,2	28,8	19
S226B1 - 04 - 06	6	1/4"	04	3/8" - 19	7	28	6	30.5	22
S226B2 - 05 - 04	8	5/16"	05	1/4" - 1	4	31	5.2	33.5	10
S226B1 - 05 - 06	8	5/16"	05	3/8" - 19	7	31	6	30,8	22
S226B2 - 06 - 04	10	3/8"	06	1/4" - 1	4	34	5.2	37	19
S226B1 - 06 - 06	10	3/8"	06	3/8" - 19	7	34	6	34,1	22
S226B1 - 06 - 08	10	3/8"	06	1/2" - 14	9,5	34	6,5	35,5	27
S226B2 - 08 - 06	12	1/2"	08	3/8" - 19	7	40	6	43	22
S226B1 - 08 - 08	12	1/2"	08	1/2" - 14	9,3	40	6,5	40,4	27
S226B1 - 08 - 10	12	1/2"	08	5/8" - 14	12	40	9,7	42	30
S226B1 - 08 - 12	12	1/2"	08	3/4" - 14	15	40	9	43	32
S226B2 - 10 - 10	16	5/8"	10	5/8" - 14	12	48	9,7	52,2	30
S226B1 - 10 - 12	16	5/8"	10	3/4" - 14	15	48	9	48	32
S226B2 - 12 - 12	20	3/4"	12	3/4" - 14	15	55	9	62	32
S226B1 - 12 - 16	20	3/4"	12	1" - 11	19,5	55	10,5	55	38
S226B2 - 16 - 16	25	1"	16	1" - 11	19,5	73	10,5	77,3	38



产品一览 A

STANDARD TYPE标准式

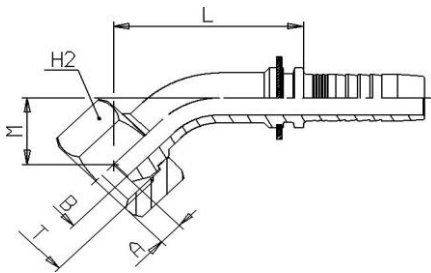

S226C1

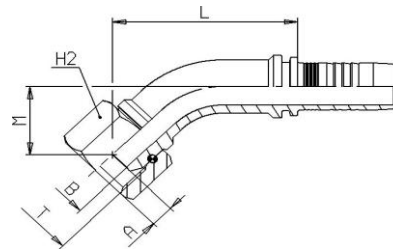

S226C2

S226C 45°英管内螺纹60°外锥面
----- 45°BSP FEMALE 60°CONE

PART NUMBER	HOSE			THREAD	B mm	L mm	A mm	M mm	H2 mm
	DN	In	SIZE	T					
S226C1 - 03 - 02	5	3/16"	03	1/8" - 28	3	30,5	4,4	13,2	14
S226C1 - 03 - 04	5	3/16"	03	1/4" - 19	4	31,2	5,2	13,9	19
S226C1 - 04 - 04	6	1/4"	04	1/4" - 19	4	35,2	5,2	14,7	19
S226C1 - 04 - 06	6	1/4"	04	3/8" - 19	7	37,3	6	16,8	22
S226C1 - 05 - 06	8	5/16"	05	3/8" - 19	7	37,4	6	16,3	22
S226C1 - 06 - 06	10	3/8"	06	3/8" - 19	7	40,9	6	17,3	22
S226C1 - 06 - 08	10	3/8"	06	1/2" - 14	9,5	41,9	6,5	18,3	27
S226C1 - 08 - 08	12	1/2"	08	1/2" - 14	9,3	47,6	6,5	19,9	27
S226C2 - 04 - 02	6	1/4"	04	1/8" - 28	3	36,4	4,4	17,1	14
S226C1 - 08 - 10	12	1/2"	08	5/8" - 14	12	50,2	9,7	23,5	30
S226C1 - 08 - 12	12	1/2"	08	3/4" - 14	15	55,1	9	27,1	32
S226C2 - 10 - 10	16	5/8"	10	5/8" - 14	12	56,8	9,7	25,8	30
S226C1 - 10 - 12	16	5/8"	10	3/4" - 14	15	59,8	9	28,8	32
S226C2 - 12 - 12	20	3/4"	12	3/4" - 14	15	67,8	9	30,3	32
S226C1 - 12 - 16	20	3/4"	12	1" - 11	19,5	71	10,5	30	38
S226C2 - 16 - 16	25	1"	16	1" - 11	19,5	84,4	10,5	37,4	38



产品一览 A

STANDARD TYPE标准式

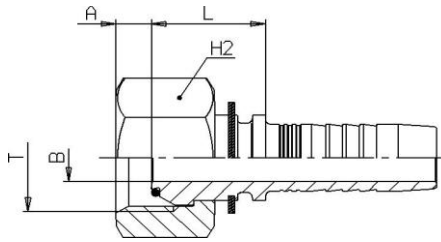

S226A1-0R

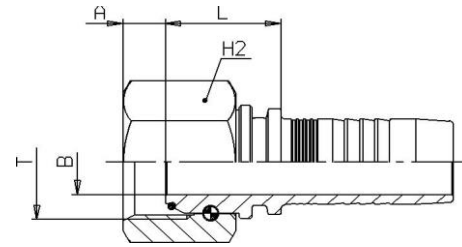

S226A2-0R

S226A-OR 英管内螺纹60° 锥带O型圈外锥面

----- BSP O'RING FEMALE 60°CONE

PART NUMBER	HOSE			THREAD	B	L	A	H2
	DN	In	SIZE	T	mm	mm	mm	mm
S226A1 - 03 - 02OR	5	3/16"	03	1/8" - 28	3	14,6	4,4	14
S226A1 - 03 - 04OR	5	3/16"	03	1/4" - 19	4	18	5,2	19
S226A2 - 04 - 02OR	6	1/4"	04	1/8" - 28	3	15,5	4,4	14
S226A1 - 04 - 04OR	6	1/4"	04	1/4" - 19	4	18	5,2	19
S226A1 - 04 - 06OR	6	1/4"	04	3/8" - 19	7	19,1	6	22
S226A2 - 05 - 04OR	8	5/16"	05	1/4" - 19	4	18	5,2	19
S226A1 - 05 - 06OR	8	5/16"	05	3/8" - 19	7	19,1	6	22
S226A2 - 06 - 04OR	10	3/8"	06	1/4" - 19	4	18	5,2	19
S226A1 - 06 - 06OR	10	3/8"	06	3/8" - 19	7	19,6	6	22
S226A1 - 06 - 08OR	10	3/8"	06	1/2" - 14	9,5	20,5	6,5	27
S226A2 - 08 - 06OR	12	1/2"	08	3/8" - 19	7	20,8	6	22
S226A1 - 08 - 08OR	12	1/2"	08	1/2" - 14	9,3	20,8	6,5	27
S226A1 - 08 - 10OR	12	1/2"	08	5/8" - 14	12	20,8	9,7	30
S226A1 - 08 - 12OR	12	1/2"	08	3/4" - 14	15	23,3	9	32
S226A2 - 10 - 10OR	16	5/8"	10	5/8" - 14	12	20,3	9,7	30
S226A1 - 10 - 12OR	16	5/8"	10	3/4" - 14	15	23,3	9	32
S226A2 - 12 - 12OR	20	3/4"	12	3/4" - 14	15	24,5	9	32
S226A1 - 12 - 16OR	20	3/4"	12	1" - 11	19,5	26	10,5	38
S226A2 - 16 - 16OR	25	1"	16	1" - 11	19,5	27,3	10,5	38
S226A2 - 16 - 20OR	25	1"	16	1.1/4" - 11	26	30,8	10,1	50
S226A2 - 20 - 20OR	32	1.1/4"	20	1.1/4" - 11	26	31,5	10,1	50
S226A2 - 20 - 24OR	32	1.1/4"	20	1.1/2" - 11	32	29,5	12,5	55
S226A2 - 24 - 24OR	40	1.1/2"	24	1.1/2" - 11	32	29,5	12,5	55
S226A2 - 24 - 32OR	40	1.1/2"	24	2" - 11	32	30	16,1	70
S226A2 - 32 - 32OR	50	2"	32	2" - 11	42	31,4	16,1	70



产品一览 A

STANDARD TYPE标准式

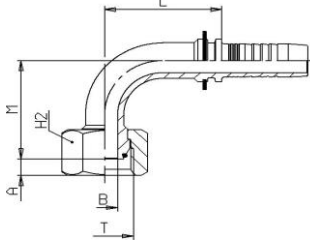

S226B1-0R

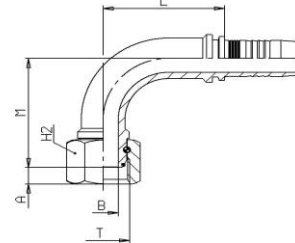

S226B2-0R

S226B-OR 90°英管内螺纹60° 锥带O型圈外锥面

----- 90°BSP O'RING FEMALE 60°CONE

PART NUMBER	HOSE			THREAD	B mm	L mm	A mm	M mm	H2 mm
	DN	In	SIZE	T					
S226B1 - 03 - 02OR	5	3/16"	03	1/8" - 28	3	26.5	4,4	25,7	14
S226B1 - 03 - 04OR	5	3/16"	03	1/4" - 19	4	26.5	5,2	26,7	19
S226B2 - 04 - 02OR	6	1/4"	04	1/8" - 28	3	28	4,4	32,4	14
S226B1 - 04 - 04OR	6	1/4"	04	1/4" - 19	4	28	5,2	28,8	19
S226B1 - 04 - 06OR	6	1/4"	04	3/8" - 19	7	28	6	30.5	22
S226B2 - 05 - 04OR	8	5/16"	05	1/4" - 19	4	31	5,2	33.5	19
S226B1 - 05 - 06OR	8	5/16"	05	3/8" - 19	7	31	6	30,8	22
S226B2 - 06 - 04OR	10	3/8"	06	1/4" - 19	4	34	5,2	37	19
S226B1 - 06 - 06OR	10	3/8"	06	3/8" - 19	7	34	6	34,1	22
S226B1 - 06 - 08OR	10	3/8"	06	1/2" - 14	9,5	34	6,5	35,5	27
S226B2 - 08 - 06OR	12	1/2"	08	3/8" - 19	7	40	6	43	22
S226B1 - 08 - 08OR	12	1/2"	08	1/2" - 14	9,3	40	6,5	40,4	27
S226B1 - 08 - 10OR	12	1/2"	08	5/8" - 14	12	40	9,7	42	30
S226B1 - 08 - 12OR	12	1/2"	08	3/4" - 14	15	40	9	43	32
S226B2 - 10 - 10OR	16	5/8"	10	5/8" - 14	12	48	9,7	52,2	30
S226B1 - 10 - 12OR	16	5/8"	10	3/4" - 14	15	48	9	48	32
S226B2 - 12 - 12OR	20	3/4"	12	3/4" - 14	15	55	9	62	32
S226B1 - 12 - 16OR	20	3/4"	12	1" - 11	19,5	55	10,5	55	38
S226B1 - 16 - 16OR	25	1"	16	1" - 11	19,5	73	10,5	77,3	38
S226B2 - 16 - 20OR	25	1"	16	1.1/4" - 11	26	73	10,1	84.3	50
S226B2 - 20 - 20OR	32	1.1/4"	20	1.1/4" - 11	26	89.8	10,1	93	50
S226B2 - 20 - 24OR	32	1.1/4"	20	1.1/2" - 11	32	89.8	12,5	94	55
S226B2 - 24 - 24OR	40	1.1/2"	24	1.1/2" - 11	32	103	12,5	106	55
S226B2 - 24 - 32OR	40	1.1/2"	24	2" - 11	32	103	16,1	110.4	70
S226B2 - 32 - 32OR	50	2"	32	2" - 11	42	126	16,1	124	70



产品一览 A

STANDARD TYPE 标准式

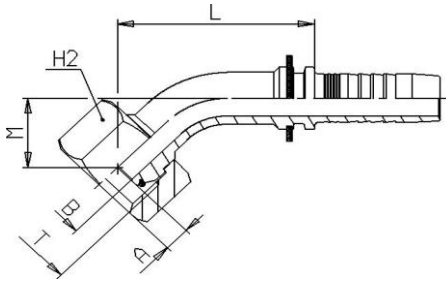

S226C1-OR

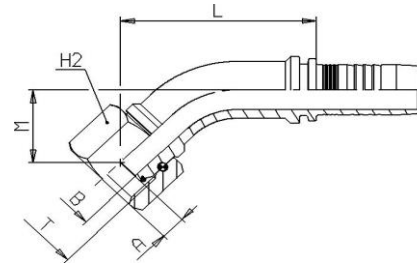

S226C2-OR

S226C-OR 45°英管内螺纹60° 锥带O型圈外锥面
----- 45°BSP O’RING FEMALE 60°CONE

PART NUMBER	HOSE			THREAD T	B mm	L mm	A mm	M mm	H2 mm
	DN	In	SIZE						
S226C1 - 04 - 04OR	6	1/4"	04	1/4" - 19	4	35,2	5,2	14,7	19
S226C1 - 06 - 06OR	10	3/8"	06	3/8" - 19	7	40,9	6	17,3	22
S226C1 - 08 - 08OR	12	1/2"	08	1/2" - 14	9,3	47,6	6,5	19,9	27
S226C2 - 10 - 10OR	16	5/8"	10	5/8" - 14	12	56,8	9,7	25,8	30
S226C2 - 12 - 12OR	20	3/4"	12	3/4" - 14	15	67,8	9	30,3	32
S226C2 - 16 - 16OR	25	1"	16	1" - 11	19,5	84,4	10,5	37,4	38
S226C2 - 16 - 20OR	25	1"	16	1.1/4" - 11	26	90,1	10,1	41,6	50
S226C2 - 20 - 20OR	32	1.1/4"	20	1.1/4" - 11	26	100,7	10,1	44,8	50
S226C2 - 20 - 24OR	32	1.1/4"	20	1.1/2" - 11	32	101,3	12,5	45,5	55
S226C2 - 24 - 24OR	40	1.1/2"	24	1.1/2" - 11	32	112,5	12,5	49	55
S226C2 - 24 - 32OR	40	1.1/2"	24	2" - 11	42	116	16,1	52,5	70
S226C2 - 32 - 32OR	50	2"	32	2" - 11	42	132,9	16,1	55,7	70



产品一览 A

STANDARD TYPE标准式

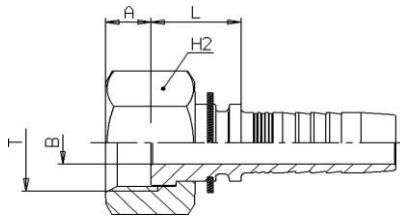

S222A1

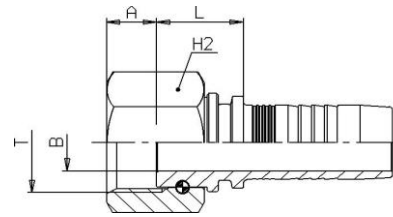

S222A2

S222A 英管内螺纹平面
----- BSP FEMALE FLAT SEAT

PART NUMBER	HOSE			THREAD	B	L	A	H2
	DN	In	SIZE	T	mm	mm	mm	mm
S222A1 - 04 - 04	6	1/4"	04	1/4" - 19	4	15	7,7	19
S222A1 - 04 - 06	6	1/4"	04	3/8" - 19	4	17	9	22
S222A2 - 05 - 04	8	5/16"	05	1/4" - 19	5.5	15	7.7	19
S222A1 - 05 - 06	8	5/16"	05	3/8" - 19	5.5	17	9	22
S222A2 - 06 - 04	10	3/8"	06	1/4" - 19	5.5	15	7.7	19
S222A1 - 06 - 06	10	3/8"	06	3/8" - 19	7	17	9	22
S222A1 - 06 - 08	10	3/8"	06	1/2" - 14	7	17	10.5	27
S222A1 - 08 - 08	12	1/2"	08	1/2" - 14	7	17	10.5	27
S222A1 - 08 - 10	12	1/2"	08	5/8" - 14	9.5	20.5	12	30
S222A2 - 10 - 10	16	5/8"	10	5/8" - 14	9.5	20.5	12	30
S222A1 - 10 - 12	16	5/8"	10	3/4" - 14	12	21	13.5	32
S222A2 - 12 - 12	20	3/4"	12	3/4" - 14	14.5	21	13.5	32
S222A2 - 16 - 16	25	1"	16	1" - 11	20	22	15.5	38
S222A2 - 20 - 20	32	1.1/4"	20	1.1/4" - 11	25	26	15.5	50
S222A2 - 24 - 24	40	1.1/2"	24	1.1/2" - 11	32	27.5	17.5	55
S222A2 - 32 - 32	50	2"	32	2" - 11	42	30.5	23	70



产品一览 A

STANDARD TYPE标准式

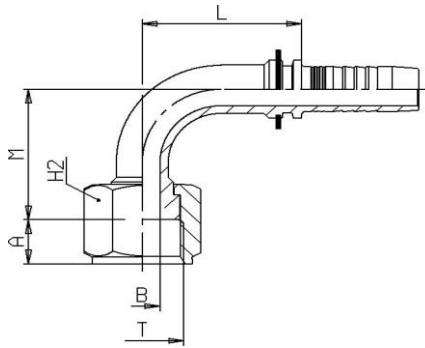

S222B1

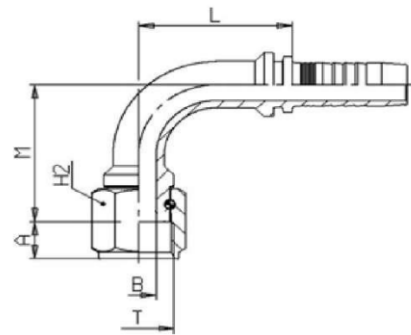

S222B2

S222B 90°英管内螺纹平面
----- 90° BSP FEMALE FLAT SEAT

PART NUMBER	HOSE			THREAD	B mm	L mm	A mm	M mm	H2 mm
	DN	In	SIZE	T					
S222B1 - 04 - 04	6	1/4"	04	1/4" - 19	4	28	7,7	27	19
S222B1 - 04 - 06	6	1/4"	04	3/8" - 19	4	28	9	28	22
S222B2 - 05 - 04	8	5/16"	05	1/4" - 19	5.5	31	7.7	32	19
S222B1 - 05 - 06	8	5/16"	05	3/8" - 19	5.5	31	9	29	22
S222B2 - 06 - 04	10	3/8"	06	1/4" - 19	5.5	34	7.7	35	19
S222B1 - 06 - 06	10	3/8"	06	3/8" - 19	7	34	9	32	22
S222B1 - 06 - 08	10	3/8"	06	1/2" - 14	7	34	10.5	34	27
S222B1 - 08 - 08	12	1/2"	08	1/2" - 14	7	40	10.5	39	27
S222B1 - 08 - 10	12	1/2"	08	5/8" - 14	9.5	40	12	40	30
S222B2 - 10 - 10	16	5/8"	10	5/8" - 14	9.5	48	12	50	30
S222B1 - 10 - 12	16	5/8"	10	3/4" - 14	12	48	13.5	46	32
S222B2 - 12 - 12	20	3/4"	12	3/4" - 14	14.5	55	13.5	60	32
S222B2 - 16 - 16	25	1"	16	1" - 11	20	73	15.5	70	38
S222B2 - 20 - 20	32	1.1/4"	20	1.1/4" - 11	25	89.8	15.5	83	50
S222B2 - 24 - 24	40	1.1/2"	24	1.1/2" - 11	32	103	17.5	98.5	55



产品一览 A

STANDARD TYPE标准式

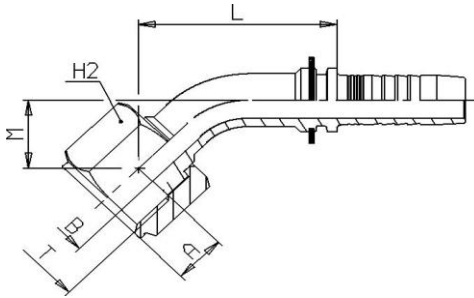

S222C1

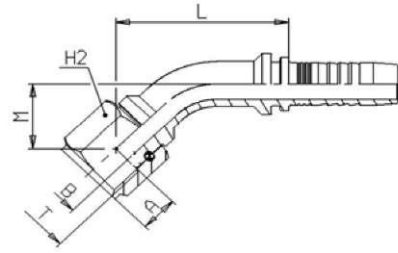

S222C2

S222C 45°英管内螺纹平面
----- 45° BSP FEMALE FLAT SEAT

PART NUMBER	HOSE			THREAD	B	L	A	M	H2
	DN	In	SIZE	T	mm	mm	mm	mm	mm
S222C1 - 04 - 04	6	1/4"	04	1/4" - 19	4	14	7,7	14	19
S222C1 - 04 - 06	6	1/4"	04	3/8" - 19	4	17	9	14	22
S222C2 - 06 - 04	10	3/8"	06	1/4" - 19	5.5	15	7.7	18	19
S222C1 - 06 - 06	10	3/8"	06	3/8" - 19	7	17	9	16.5	22
S222C1 - 06 - 08	10	3/8"	06	1/2" - 14	7	17	10.5	17	27
S222C1 - 08 - 08	12	1/2"	08	1/2" - 14	7	17	10.5	18	27
S222C1 - 08 - 10	12	1/2"	08	5/8" - 14	9.5	20.5	12	20	30
S222C2 - 10 - 10	16	5/8"	10	5/8" - 14	9.5	20.5	12	25	30
S222C1 - 10 - 12	16	5/8"	10	3/4" - 14	12	21	13.5	24	32
S222C2 - 12 - 12	20	3/4"	12	3/4" - 14	14.5	21	13.5	29	32
S222C2 - 16 - 16	25	1"	16	1" - 11	20	22	15.5	34	38
S222C2 - 20 - 20	32	1.1/4"	20	1.1/4" - 11	25	26	15.5	43	50
S222C2 - 24 - 24	40	1.1/2"	24	1.1/2" - 11	32	27.5	17.5	49	55



产品一览 A
STANDARD TYPE标准式

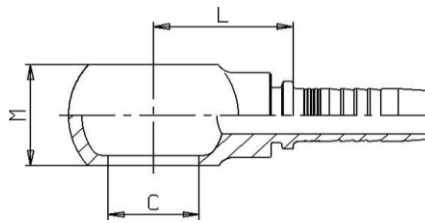

S720A0

S720A0 英制铰接体
----- BSP BANJO

PART NUMBER	HOSE			BOLT THREAD	L mm	C mm	M mm
	DN	In	SIZE				
S720A0 - 04 - 04	6	1/4"	04	1/4" - 19	24,3	13,25	14
S720A0 - 05 - 06	8	5/16"	05	3/8" - 19	26,3	16,7	16
S720A0 - 06 - 06	10	3/8"	06	3/8" - 19	26,8	16,7	16
S720A0 - 06 - 08	10	3/8"	06	1/2" - 14	31,8	21	25
S720A0 - 08 - 08	12	1/2"	08	1/2" - 14	32,1	21	25
S720A0 - 10 - 10	16	5/8"	10	5/8" - 14	32,2	23	25
S720A0 - 12 - 12	20	3/4"	12	3/4" - 14	38,1	26,5	30

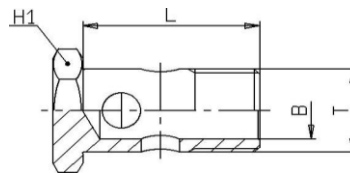

KB720

KB720 英制铰接螺栓
----- BSP BOLT

PART NUMBER				THREAD	B	L		H1
				T	mm	mm		mm
KB720 - 04				1/4" - 19	8	26		19
KB720 - 06				3/8" - 19	11	29		22
KB720 - 08				1/2" - 14	14	41		27
KB720 - 10				5/8" - 14	16	42		30
KB720 - 12				3/4" - 14	19	47		32



产品一览 A

STANDARD TYPE标准式

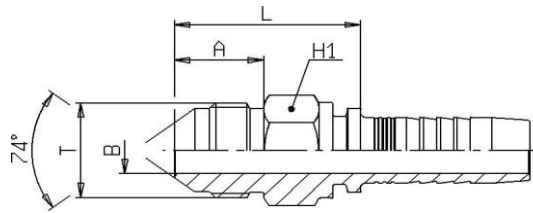

S167A0

S167A0 美制JIC 外螺纹 外锥面

----- JIC MALE 74° CONE

PART NUMBER	HOSE			THREAD	B	L	A	H1
	DN	In	SIZE	T	mm	mm	mm	mm
S167A0 - 04 - 04	6	1/4"	04	7/16" - 20	4	28	14	12
S167A0 - 04 - 05	6	1/4"	04	1/2" - 20	5,5	29	14	14
S167A0 - 04 - 06	6	1/4"	04	9/16" - 18	7	29	14	17
S167A0 - 05 - 05	8	5/16"	05	1/2" - 20	5,5	29	14	14
S167A0 - 05 - 06	8	5/16"	05	9/16" - 18	7	29	14	17
S167A0 - 06 - 06	10	3/8"	06	9/16" - 18	7	29,6	14	17
S167A0 - 06 - 08	10	3/8"	06	3/4" - 16	9,5	34,1	16,5	19
S167A0 - 06 - 10	10	3/8"	06	7/8" - 14	12	38,6	19,5	24
S167A0 - 08 - 08	12	1/2"	08	3/4" - 16	9,3	34,3	16,5	19
S167A0 - 08 - 10	12	1/2"	08	7/8" - 14	12	38,8	19,5	24
S167A0 - 08 - 12	12	1/2"	08	1.1/16" - 12	15	42,8	22	27
S167A0 - 10 - 10	16	5/8"	10	7/8" - 14	12	38,8	19,5	24
S167A0 - 10 - 12	16	5/8"	10	1.1/16" - 12	15	42,8	22	27
S167A0 - 12 - 12	20	3/4"	12	1.1/16" - 12	15	43,5	22	27
S167A0 - 12 - 14	20	3/4"	12	1.3/16" - 12	16	44	22,5	32
S167A0 - 12 - 16	20	3/4"	12	1.5/16" - 12	19,5	46,5	23	36
S167A0 - 16 - 12	25	1"	16	1.1/16" - 12	15	44,8	22	32
S167A0 - 16 - 16	25	1"	16	1.5/16" - 12	19,5	47,8	23	36
S167A0 - 16 - 20	25	1"	16	1.5/8" - 12	26	48,8	24,3	46
S167A0 - 20 - 20	32	1.1/4"	20	1.5/8" - 12	26	49	24,3	46
S167A0 - 20 - 24	32	1.1/4"	20	1.7/8" - 12	32	55	27,5	50
S167A0 - 24 - 24	40	1.1/2"	24	1.7/8" - 12	32	55,5	27,5	50
S167A0 - 32 - 32	50	2"	32	2.1/2" - 12	42	67,9	34	65

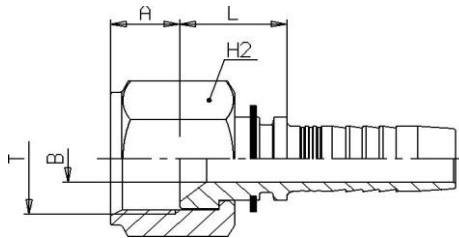

S267A1

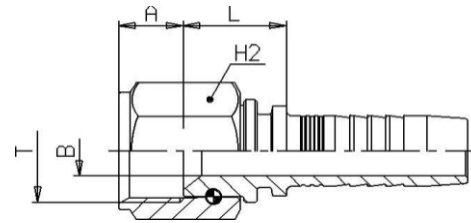

S267A2

S267A 美制JIC 内螺纹74°内锥面
----- JIC FEMALE 74° CONE SEAT

PART NUMBER	HOSE			THREAD	B mm	L mm	A mm	H2 mm
	DN	In	SIZE	T				
S267A1 - 03 - 04	5	3/16"	03	7/16" - 20	3	14,1	8,5	14
S267A1 - 04 - 05	6	1/4"	04	1/2" - 20	4	15	9,5	17
S267A1 - 04 - 06	6	1/4"	04	9/16" - 18	6	16	9,5	19
S267A1 - 06 - 08	10	3/8"	06	3/4" - 16	7	18,1	10,8	22
S267A1 - 06 - 10	10	3/8"	06	7/8" - 14	11	19,5	12,8	27
S267A1 - 08 - 10	12	1/2"	08	7/8" - 14	11	19,8	12,8	27
S267A1 - 08 - 12	12	1/2"	08	1.1/16" - 12	14	21,7	14	32
S267A1 - 10 - 12	16	5/8"	10	1.1/16" - 12	14	21,8	14	32
S267A2 - 04 - 04	6	1/4"	04	7/16" - 20	4	15,5	8,2	14
S267A2 - 05 - 05	8	5/16"	05	1/2" - 20	5,5	16	9,4	17
S267A2 - 05 - 06	8	5/16"	05	9/16" - 18	5,5	15,5	9,2	19
S267A2 - 06 - 06	10	3/8"	06	9/16" - 18	7	16,1	9,2	19
S267A2 - 08 - 08	12	1/2"	08	3/4" - 16	9,3	17,8	11,1	22
S267A2 - 10 - 10	16	5/8"	10	7/8" - 14	12	19,8	12,6	27
S267A2 - 12 - 10	20	3/4"	12	7/8" - 14	12	21	12,6	27
S267A2 - 12 - 12	20	3/4"	12	1.1/16" - 12	15	22	14,4	32
S267A2 - 12 - 14	20	3/4"	12	1.3/16" - 12	15	22,5	14,3	36
S267A1 - 12 - 16	20	3/4"	12	1.5/16" - 12	19,5	22	15,2	41
S267A2 - 16 - 12	25	1"	16	1.1/16" - 12	15	23,3	14,4	32
S267A2 - 16 - 16	25	1"	16	1.5/16" - 12	19,5	23,8	15,2	41
S267A2 - 16 - 20	25	1"	16	1.5/8" - 12	26	28,3	15,7	50
S267A2 - 20 - 20	32	1.1/4"	20	1.5/8" - 12	26	28,5	15,7	50
S267A2 - 20 - 24	32	1.1/4"	20	1.7/8" - 12	32	30,5	18,3	60
S267A2 - 24 - 24	40	1.1/2"	24	1.7/8" - 12	32	30,5	18,3	60
S267A2 - 32 - 32	50	2"	32	2.1/2" - 12	44	33,4	24	75



产品一览 A

STANDARD TYPE标准式

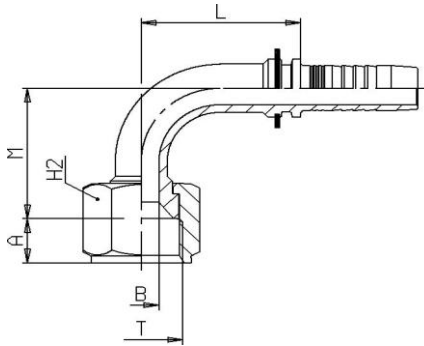

S267B1

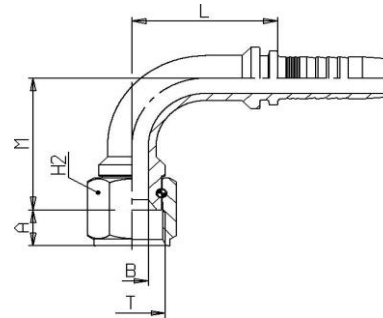

S267B2

S267B 90°美制JIC 内螺纹74° 内锥面

----- 90°JIC FEMALE SWEEP ELBOW 74° CONE SEAT

PART NUMBER	HOSE			THREAD	B mm	L mm	A mm	M mm	H2 mm
	DN	In	SIZE	T					
S267B1 - 03 - 04	5	3/16"	03	7/16" - 20	3	26.5	8,5	25,1	14
S267B1 - 04 - 05	6	1/4"	04	1/2" - 20	4	28	9,5	27,2	17
S267B1 - 04 - 06	6	1/4"	04	9/16" - 18	6	28	9,5	28,2	19
S267B1 - 06 - 08	10	3/8"	06	3/4" - 16	7	34	10,8	32,3	22
S267B1 - 06 - 10	10	3/8"	06	7/8" - 14	11	34	12,8	34,3	27
S267B1 - 08 - 10	12	1/2"	08	7/8" - 14	11	40	12,8	39,5	27
S267B1 - 08 - 12	12	1/2"	08	1.1/16" - 12	14	40	14	42,5	32
S267B1 - 10 - 12	16	5/8"	10	1.1/16" - 12	14	48	14	50,5	32
S267B2 - 04 - 04	6	1/4"	04	7/16" - 20	4	29	8,2	32,4	14
S267B2 - 05 - 06	8	5/16"	05	9/16" - 18	5,5	31	9,2	32,4	19
S267B2 - 06 - 06	10	3/8"	06	9/16" - 18	7	34	9,2	35,3	19
S267B2 - 08 - 08	12	1/2"	08	3/4" - 16	9,3	40	11,1	42,8	22
S267B2 - 10 - 10	16	5/8"	10	7/8" - 14	12	48	12,6	52	27
S267B2 - 12 - 12	20	3/4"	12	1.1/16" - 12	15	55	14,4	59,5	32
S267B2 - 12 - 14	20	3/4"	12	1.3/16" - 12	15	55	14,3	63,5	36
S267B1 - 12 - 16	20	3/4"	12	1.5/16" - 12	19,5	55	15,2	63,2	41
S267B2 - 16 - 16	25	1"	16	1.5/16" - 12	19,5	73	15,2	72,8	41
S267B2 - 16 - 20	25	1"	16	1.5/8" - 12	26	73	15,7	81,6	50
S267B2 - 20 - 20	32	1.1/4"	20	1.5/8" - 12	26	89,9	15,7	90,6	50
S267B2 - 20 - 24	32	1.1/4"	20	1.7/8" - 12	32	89,9	18,3	95,1	60
S267B2 - 24 - 24	40	1.1/2"	24	1.7/8" - 12	32	103,1	18,3	106,9	60
S267B2 - 32 - 32	50	2"	32	2.1/2" - 12	44	126,9	24	134,8	75



产品一览 A

STANDARD TYPE标准式

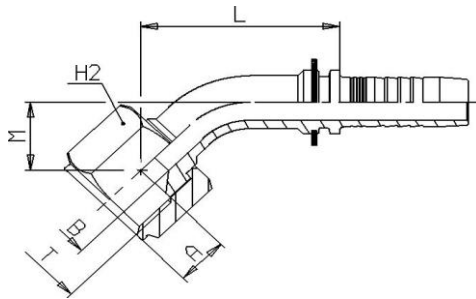

S267C1

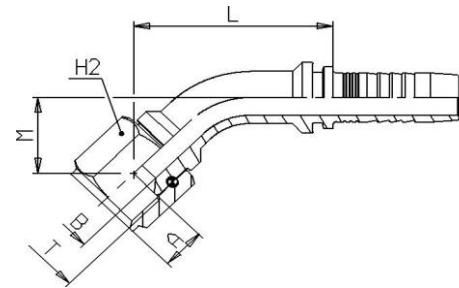

S267C2

S267C 45°美制JIC 内螺纹74° 内锥面

----- 45°JIC FEMALE SWEPT ELBOW 74° CONE SEAT

PART NUMBER	HOSE			THREAD	B	L	A	M	H2
	DN	In	SIZE	T	mm	mm	mm	mm	mm
S267C1 - 03 - 04	5	3/16"	03	7/16" - 20	3	30,1	8,5	12,8	14
S267C1 - 04 - 05	6	1/4"	04	1/2" - 20	4	34	9,5	13,5	17
S267C1 - 04 - 06	6	1/4"	04	9/16" - 18	6	34,7	9,5	14,2	19
S267C1 - 06 - 08	10	3/8"	06	3/4" - 16	7	39,6	10,8	16	22
S267C1 - 06 - 10	10	3/8"	06	7/8" - 14	11	40,9	12,8	17,5	27
S267C1 - 08 - 10	12	1/2"	08	7/8" - 14	11	46,9	12,8	18,3	27
S267C1 - 08 - 12	12	1/2"	08	1.1/16" - 12	14	49,1	14	21,4	32
S267C1 - 10 - 12	16	5/8"	10	1.1/16" - 12	14	57,5	14	24,6	32
S267C2 - 04 - 04	6	1/4"	04	7/16" - 20	4	36,4	8,2	17,1	14
S267C2 - 05 - 06	8	5/16"	05	9/16" - 18	5,5	38,6	9,2	17,2	19
S267C2 - 06 - 06	10	3/8"	06	9/16" - 18	7	40,8	9,2	18,2	19
S267C2 - 08 - 08	12	1/2"	08	3/4" - 16	9,3	48,3	11,1	21,6	22
S267C2 - 10 - 10	16	5/8"	10	7/8" - 14	12	56,6	12,6	25,7	27
S267C2 - 12 - 12	20	3/4"	12	1.1/16" - 12	15	66	14,4	28,5	32
S267C2 - 12 - 14	20	3/4"	12	1.3/16" - 12	15	68,9	14,3	31,3	36
S267C1 - 12 - 16	20	3/4"	12	1.5/16" - 12	19,5	69,2	15,2	31	41
S267C2 - 16 - 16	25	1"	16	1.5/16" - 12	19,5	81,3	15,2	34,2	41
S267C2 - 16 - 20	25	1"	16	1.5/8" - 12	26	87,7	15,7	40,6	50
S267C2 - 20 - 20	32	1.1/4"	20	1.5/8" - 12	26	98,8	15,7	43,1	50
S267C2 - 20 - 24	32	1.1/4"	20	1.7/8" - 12	32	102	18,3	46,3	60
S267C2 - 24 - 24	40	1.1/2"	24	1.7/8" - 12	32	113,3	18,3	49,6	60
S267C2 - 32 - 32	50	2"	32	2.1/2" - 12	44	140,4	24	63,2	75



产品一览 A

STANDARD TYPE标准式

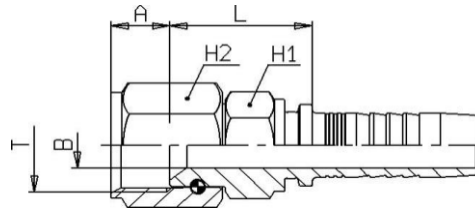

S267A2-D

S267A2-D 美制JIC 内螺纹 74°内锥面（双内角）

----- JIC FEMALE 74° CONE SEAT DOUBLE HEXAGON

PART NUMBER	HOSE			THREAD	B mm	L mm	A mm	H1 mm	H2 mm
	DN	In	SIZE	T					
S267A2 - 04 - 04D	6	1/4"	04	7/16" - 20	4	21	8,2	12	14
S267A2 - 04 - 05D	6	1/4"	04	1/2" - 20	4	21,5	9,4	14	17
S267A2 - 06 - 06D	10	3/8"	06	9/16" - 18	7	24,6	9,2	17	19
S267A2 - 06 - 08D	10	3/8"	06	3/4" - 16	9,5	27,1	11,1	19	22
S267A2 - 08 - 08D	12	1/2"	08	3/4" - 16	9,3	26,8	11,1	19	22
S267A2 - 08 - 10D	12	1/2"	08	7/8" - 14	12	27,8	12,6	22	27
S267A2 - 12 - 12D	20	3/4"	12	1.1/16" - 12	15	31,5	14,4	27	32
S267A2 - 16 - 16D	25	1"	16	1.5/16" - 12	19,5	33,8	15,2	32	41
S267A2 - 20 - 20D	32	1.1/4"	20	1.5/8" - 12	25	40,5	15,7	41	50



产品一览 A

STANDARD TYPE标准式

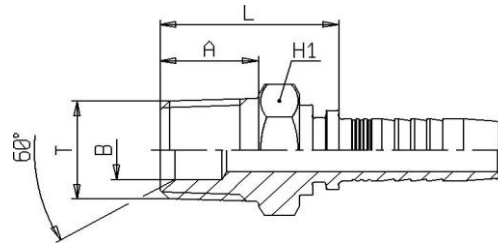

S156A0

S156A0 布锥管 外螺纹 60° 内锥面
----- NPTF MALE 60° CONE SEAT

PART NUMBER	HOSE			THREAD	B	L	A	H1	
	DN	In	SIZE	T	mm	mm	mm	mm	
S156A0 - 03 - 02	4	3/16"	03	1/8" - 27	4	23,1	10	12	
S156A0 - 03 - 04	4	3/16"	03	1/4" - 18	5,5	28,6	14,5	14	
S156A0 - 04 - 02	6	1/4"	04	1/8" - 27	4	23,5	10	12	
S156A0 - 04 - 04	6	1/4"	04	1/4" - 18	5,5	29	14,5	14	
S156A0 - 04 - 06	6	1/4"	04	3/8" - 18	9,5	31,5	14,5	19	
S156A0 - 05 - 04	8	5/16"	05	1/4" - 18	5,5	29,5	14,5	14	
S156A0 - 05 - 06	8	5/16"	05	3/8" - 18	9,5	32	14,5	19	
S156A0 - 06 - 04	10	3/8"	06	1/4" - 18	5,5	30,1	14,5	17	
S156A0 - 06 - 06	10	3/8"	06	3/8" - 18	9,5	32,1	14,5	19	
S156A0 - 06 - 08	10	3/8"	06	1/2" - 14	12,5	34,6	19,2	24	
S156A0 - 08 - 06	12	1/2"	08	3/8" - 18	9,3	32,3	14,5	19	
S156A0 - 08 - 08	12	1/2"	08	1/2" - 14	12,5	34,8	19,2	24	
S156A0 - 08 - 12	12	1/2"	08	3/4" - 14	16	39,8	19,2	27	
S156A0 - 10 - 08	16	5/8"	10	1/2" - 14	12	38,8	19,2	24	
S156A0 - 10 - 12	16	5/8"	10	3/4" - 14	16	39,8	19,2	27	
S156A0 - 12 - 12	20	3/4"	12	3/4" - 14	16	40,5	19,2	27	
S156A0 - 12 - 16	20	3/4"	12	1" - 11,5	19,5	45,5	24,2	36	
S156A0 - 16 - 16	25	1"	16	1" - 11,5	19,5	46,8	24,2	36	
S156A0 - 16 - 20	25	1"	16	1.1/4" - 11,5	26	55,8	25	46	
S156A0 - 20 - 20	32	1.1/4"	20	1.1/4" - 11,5	26	56,5	25	46	
S156A0 - 24 - 24	40	1.1/2"	24	1.1/2" - 11,5	32	57,5	26	50	
S156A0 - 32 - 32	50	2"	32	2" - 11,5	42	63,4	26,5	65	



产品一览 A

STANDARD TYPE标准式

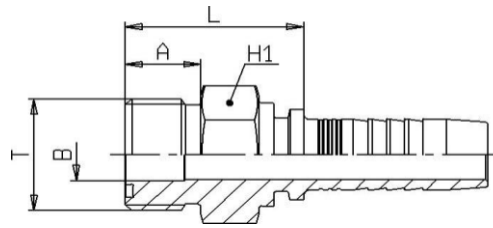

S142A0

S142A0 美制ORFS 外螺纹平面

----- ORFS MALE

PART NUMBER	HOSE			THREAD T	B mm	L mm	A mm	H1 mm	H2 mm
	DN	In	SIZE						
S142A0 - 04 - 04	6	1/4"	04	9/16" - 18	4,4	24	9,8	17	
S142A0 - 06 - 06	10	3/8"	06	11/16" - 16	6,7	27,6	11,2	19	
S142A0 - 08 - 08	12	1/2"	08	13/16" - 16	9,6	30,3	12,8	22	
S142A0 - 10 - 10	16	5/8"	10	1" - 14	12,3	34,8	15,5	27	
S142A0 - 12 - 12	20	3/4"	12	1.3/16" - 12	15,5	38,5	17	32	
S142A0 - 16 - 16	25	1"	16	1.7/16" - 12	20,6	43,8	17,5	41	
S142A0 - 20 - 20	32	1.1/4"	20	1.11/16" - 12	26	46	17,5	46	
S142A0 - 24 - 24	40	1.1/2"	24	2" - 12	32	50	17,5	55	

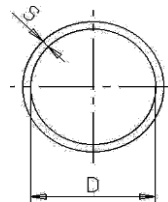

KOR170

KOR170 美制ORFS O型圈

----- ORFS O'RING

PART NUMBER				MALE THREAD	D mm	S mm		
KOR170 - 04				9/16" - 18	7,66	1,78		
KOR170 - 06				11/16" - 16	9,25	1,78		
KOR170 - 08				13/16" - 16	12,42	1,78		
KOR170 - 10				1" - 14	15,60	1,78		
KOR170 - 12				1.3/16" - 12	18,77	1,78		
KOR170 - 16				1.7/16" - 12	23,52	1,78		



产品一览 A

STANDARD TYPE标准式

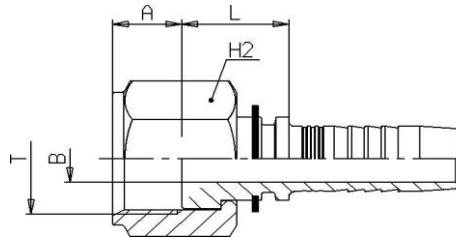

S242A1

S242A1 美制ORFS 内螺纹平面

----- ORFS FEMALE FLAT SEAT

PART NUMBER	HOSE			THREAD	B mm	L mm	A mm	H1 mm	H2 mm
	DN	In	SIZE	T					
S242A1 - 04 - 06	6	1/4"	04	9/16" - 18	4	20.5	8	13	17
S242A1 - 04 - 09	6	1/4"	04	11/16" - 16	7	22	9,5	16	22
S242A1 - 05 - 09	8	5/16"	05	11/16" - 16	7	22	9,5	16	22
S242A1 - 06 - 09	10	3/8"	06	11/16" - 16	7	22	9,5	16	22
S242A1 - 06 - 11	10	3/8"	06	13/16" - 16	9,5	26	11	19	24
S242A1 - 08 - 11	12	1/2"	08	13/16" - 16	9,3	26	11	19	24
S242A1 - 08 - 13	12	1/2"	08	1" - 14	12	30	13,5	24	30
S242A1 - 10 - 13	16	5/8"	10	1" - 14	12	30	13,5	24	30
S242A1 - 10 - 14	16	5/8"	10	1.3/16" - 12	15	32	14,5	28	36
S242A1 - 12 - 14	20	3/4"	12	1.3/16" - 12	15	32	14,5	28	36
S242A1 - 12 - 15	20	3/4"	12	1.7/16" - 12	19,5	35.4	15	36	41
S242A1 - 16 - 15	25	1"	16	1.7/16" - 12	19,5	35.4	15	36	41
S242A1 - 20 - 21	32	1.1/4"	20	1.11/16" - 12	26	35.5	15	41	50
S242A1 - 24 - 32	40	1.1/2"	24	2" - 12	32	35.5	15	50	60



产品一览 A

STANDARD TYPE标准式

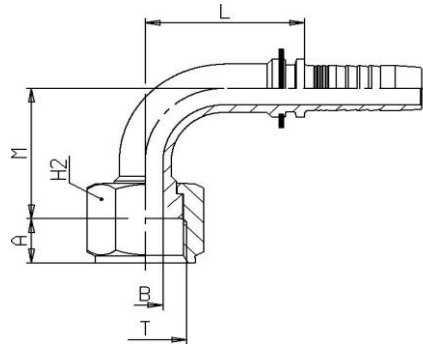

S242B1

S242B1 90°美制ORFS 内螺纹平面

----- 90°ORFS FEMALE FLAT SEAT

PART NUMBER	HOSE			THREAD	B	L	A	M	H2
	DN	In	SIZE	T	mm	mm	mm	mm	mm
S242B1 - 04 - 06	6	1/4"	04	9/16" - 18	4	28	8	28	17
S242B1 - 04 - 09	6	1/4"	04	11/16" - 16	7	28	9,5	29.5	22
S242B1 - 05 - 09	8	5/16"	05	11/16" - 16	7	31	9,5	31	22
S242B1 - 06 - 09	10	3/8"	06	11/16" - 16	7	34	9,5	32.5	22
S242B1 - 06 - 11	10	3/8"	06	13/16" - 16	9,5	34	11	34	24
S242B1 - 08 - 11	12	1/2"	08	13/16" - 16	9,3	40	11	39.5	24
S242B1 - 08 - 13	12	1/2"	08	1" - 14	12	40	13,5	41	30
S242B1 - 10 - 13	16	5/8"	10	1" - 14	12	48	13,5	48	30
S242B1 - 10 - 14	16	5/8"	10	1.3/16" - 12	15	48	14,5	49	36
S242B1 - 12 - 14	20	3/4"	12	1.3/16" - 12	15	55	14,5	50.5	36
S242B1 - 12 - 15	20	3/4"	12	1.7/16" - 12	19,5	55	15	52.5	41
S242B1 - 16 - 15	25	1"	16	1.7/16" - 12	19,5	73	15	67	41
S242B1 - 20 - 21	32	1.1/4"	20	1.11/16" - 12	26	89,9	15	79	50
S242B1 - 24 - 32	40	1.1/2"	24	2" - 12	32	103	15	88	60



产品一览 A

STANDARD TYPE标准式

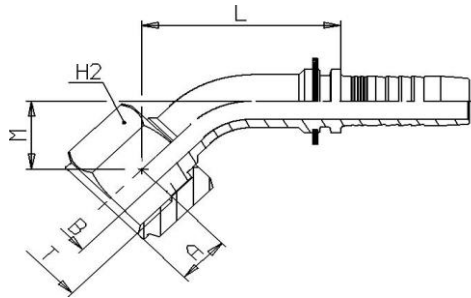

S242C1

S242C1 45°美制ORFS 内螺纹平面

----- 45°ORFS FEMALE FLAT SEAT

PART NUMBER	HOSE			THREAD	B	L	A	M	H2
	DN	In	SIZE	T	mm	mm	mm	mm	mm
S242C1 - 04 - 06	6	1/4"	04	9/16" - 18	4	30,3	8	14	17
S242C1 - 04 - 09	6	1/4"	04	11/16" - 16	7	31,3	9,5	14.2	22
S242C1 - 05 - 09	8	5/16"	05	11/16" - 16	7	32,1	9,5	15	22
S242C1 - 06 - 09	10	3/8"	06	11/16" - 16	7	34,8	9,5	15.5	22
S242C1 - 06 - 11	10	3/8"	06	13/16" - 16	9,5	35,9	11	16.5	24
S242C1 - 08 - 11	12	1/2"	08	13/16" - 16	9,3	41,4	11	19	24
S242C1 - 08 - 13	12	1/2"	08	1" - 14	12	44	13,5	20	30
S242C1 - 10 - 13	16	5/8"	10	1" - 14	12	49,1	13,5	22	30
S242C1 - 10 - 14	16	5/8"	10	1.3/16" - 12	15	50	14,5	22.5	36
S242C1 - 12 - 14	20	3/4"	12	1.3/16" - 12	15	60,5	14,5	24	36
S242C1 - 12 - 15	20	3/4"	12	1.7/16" - 12	19,5	63,1	15	26.5	41
S242C1 - 16 - 15	25	1"	16	1.7/16" - 12	19,5	74,3	15	28	41
S242C1 - 20 - 21	32	1.1/4"	20	1.11/16" - 12	25	86,6	15	33	50
S242C1 - 24 - 32	40	1.1/2"	24	2" - 12	32	97,4	15	38	60



产品一览 A

STANDARD TYPE标准式

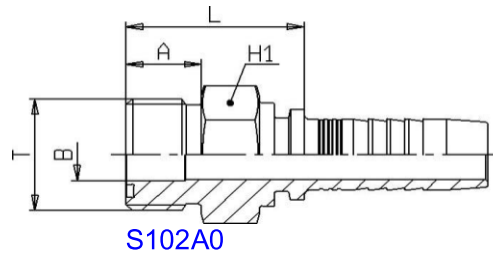

S102A0

S102A0 公制外螺纹平面

----- METRIC FEMALE FLAT SEAT

PART NUMBER	HOSE			THREAD	B	L	A	H1	
	DN	In	SIZE	T	mm	mm	mm	mm	
S102A0 - 04 - 14	6	1/4"	04	M14X1.5	4	23.5	11	14	
S102A0 - 04 - 16	6	1/4"	04	M16X1.5	7	23.5	11	17	
S102A0 - 05 - 16	8	5/16"	05	M16X1.5	7	23.5	11	17	
S102A0 - 06 - 18	10	3/8"	06	M18X1.5	7	23.5	11	19	
S102A0 - 08 - 22	12	1/2"	08	M22X1.5	9,3	26.5	12	22	
S102A0 - 10 - 27	16	5/8"	10	M27X1.5	12	31.5	13	27	
S102A0 - 12 - 30	20	3/4"	12	M30X1.5	15	33.5	14	32	
S102A0 - 14 - 36	20	7/8"	14	M36X2	15	35.5	16	36	
S102A0 - 16 - 39	20	1"	16	M39X2	19,5	30	18	41	
S102A0 - 20 - 45	32	1.1/4"	20	M45X2	26	44.5	21	46	
S102A0 - 24 - 52	40	1.1/2"	24	M52X2	32	47.5	22	55	



产品一览 A

STANDARD TYPE标准式

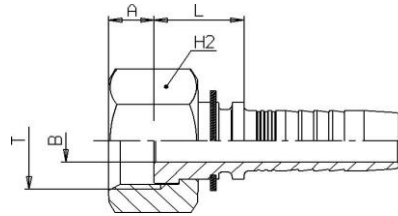

S202A1

S202A1 公制内螺纹 平面

----- METRIC FEMALE FLAT SEAT

PART NUMBER	HOSE			THREAD	B	L	A	H1	H2
	DN	In	SIZE	T	mm	mm	mm	mm	mm
S202A1 - 04 - 14	6	1/4"	04	M14X1.5	4	15	8		17
S202A1 - 04 - 16	6	1/4"	04	M16X1.5	7	16	8		19
S202A1 - 05 - 16	8	5/16"	05	M16X1.5	7	16	8		19
S202A1 - 06 - 18	10	3/8"	06	M18X1.5	7	17.5	8		22
S202A1 - 08 - 22	12	1/2"	08	M22X1.5	9,3	18.5	10		27
S202A1 - 10 - 27	16	5/8"	10	M27X1.5	12	19.5	10		32
S202A1 - 12 - 30	20	3/4"	12	M30X1.5	15	20	11		36
S202A1 - 12 - 36	20	7/8"	14	M36X2	15	20	13		41
S202A1 - 16 - 39	20	1"	16	M39X2	19,5	23.5	13		46
S202A1 - 20 - 45	32	1.1/4"	20	M45X2	26	25	15		50
S202A1 - 24 - 52	40	1.1/2"	24	M52X2	32	25	17		60



产品一览 A

STANDARD TYPE标准式

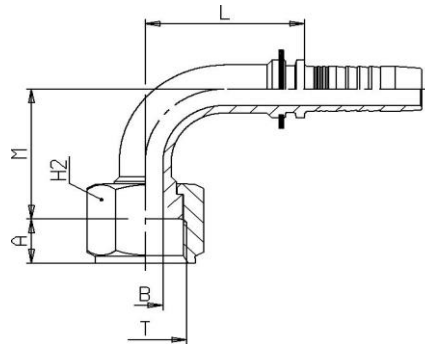

S202B1

S202B1 90°公制内螺纹 平面

----- 90METRIC FEMALE FLAT SEAT

PART NUMBER	HOSE			THREAD	B	L	A	M	H2
	DN	In	SIZE	T	mm	mm	mm	mm	mm
S202B1 - 04 - 14	6	1/4"	04	M14X1.5	4	28	8	26.5	17
S202B1 - 04 - 16	6	1/4"	04	M16X1.5	7	28	8	26.5	19
S202B1 - 05 - 16	8	5/16"	05	M16X1.5	7	31	8	30	19
S202B1 - 06 - 18	10	3/8"	06	M18X1.5	9,5	34	8	32.5	22
S202B1 - 08 - 22	12	1/2"	08	M22X1.5	9,3	40	10	33,8	27
S202B1 - 10 - 27	16	5/8"	10	M27X1.5	15	48	10	42,8	32
S202B1 - 12 - 30	20	3/4"	12	M30X1.5	15	55	11	51,8	36
S202B1 - 12 - 36	20	3/4"	12	M36X2	19,5	55	13	50,7	41
S202B1 - 16 - 39	25	1"	16	M39X2	19,5	73	13	63	46
S202B1 - 20 - 45	32	1.1/4"	20	M45X2	25	88,9	15	73,4	50
S202B1 - 24 - 52	40	1.1/2"	24	M52X2	32	103	17	88	60



产品一览 A

STANDARD TYPE标准式

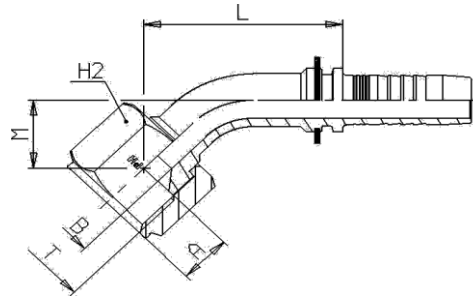

S202C1

S202C1 45°公制内螺纹 平面

----- 45°METRIC FEMALE F LAT SEAT

PART NUMBER	HOSE			THREAD	B	L	A	M	H2
	DN	In	SIZE	T	mm	mm	mm	mm	mm
S202C1 - 04 - 14	6	1/4"	04	M14X1.5	4	30,3	8	14	17
S202C1 - 04 - 16	6	1/4"	04	M16X1.5	7	31,3	8	14	19
S202C1 - 05 - 16	8	5/16"	05	M16X1.5	7	32,1	8	15	19
S202C1 - 06 - 18	10	3/8"	06	M18X1.5	9,5	35,9	8	16	22
S202C1 - 08 - 22	12	1/2"	08	M22X1.5	9,3	41,4	10	19	27
S202C1 - 10 - 27	16	5/8"	10	M27X1.5	15	50	10	22	32
S202C1 - 12 - 30	20	3/4"	12	M30X1.5	15	60,5	11	24	36
S202C1 - 12 - 36	20	3/4"	12	M36X2	19,5	63,1	13	25	41
S202C1 - 16 - 39	25	1"	16	M39X2	19,5	74,3	13	30	46
S202C1 - 20 - 45	32	1.1/4"	20	M45X2	25	86,6	15	33	50
S202C1 - 24 - 52	40	1.1/2"	24	M52X2	32	97,4	17	38	60



产品一览 A

STANDARD TYPE标准式

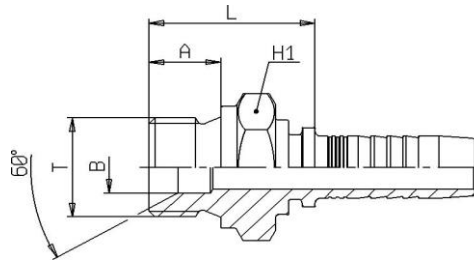

S106A0

S106A0 公制外螺纹 60°内锥面

----- METRIC MALE 60°CONE SEAT

PART NUMBER	HOSE			THREAD	B	L	A	H1
	DN	In	SIZE	T	mm	mm	mm	mm
S106A0 - 04 - 14	6	1/4"	04	M14x1.5	6	23.5	11	19
S106A0 - 04 - 16	6	1/4"	04	M16x1.5	8	26.5	12	22
S106A0 - 05 - 16	8	5/16"	05	M16x1.5	8	26.5	12	22
S106A0 - 06 - 18	10	3/8"	06	M18X1.5	10	29.5	12	24
S106A0 - 08 - 22	12	1/2"	08	M22X1.5	12	30.5	14	27
S106A0 - 10 - 26	16	5/8"	10	M26X1.5	16	34,3	16	32
S106A0 - 10 - 27	16	5/8"	10	M27X1.5	16	36,3	16	32
S106A0 - 12 - 30D	20	3/4"	12	M30X1.5	18	37,5	18	36
S106A0 - 12 - 30	20	3/4"	12	M30X2	18	37.5	18	36
S106A0 - 16 - 36	25	1"	16	M36X2	22	41,8	20	41
S106A0 - 16 - 39	25	1"	16	M39X2	26	43	20	46
S106A0 - 20 - 45	32	1.1/4"	20	M45X2	30	46	20	55
S106A0 - 24 - 52	40	1.1/2"	24	M52X2	38	46	20	60



产品一览 A

STANDARD TYPE标准式

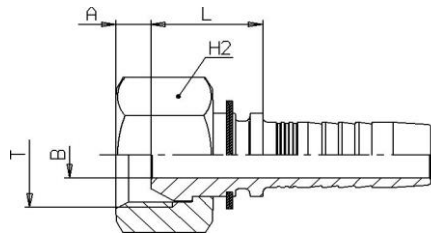

S206A1

S206A1 公制内螺纹 60°外锥面

----- METRIC FEMALE 60° CONE SEAT

PART NUMBER	HOSE			THREAD	B	L	A	H1
	DN	In	SIZE	T	mm	mm	mm	mm
S206A1 - 04 - 14	6	1/4"	04	M14x1.5	4	18	5.5	19
S206A1 - 04 - 16	6	1/4"	04	M16x1.5	4	19,1	5.5	22
S206A1 - 05 - 16	8	5/16"	05	M16x1.5	5.5	19.1	5.5	22
S206A1 - 06 - 18	10	3/8"	06	M18X1.5	7	19,5	5.5	22
S206A1 - 08 - 22	12	1/2"	08	M22X1.5	9.5	20.8	6	22
S206A1 - 10 - 26	16	5/8"	10	M26X1.5	12	25.5	6	30
S206A1 - 10 - 27	16	5/8"	10	M27X1.5	12	25.5	6	32
S206A1 - 12 - 30D	20	3/4"	12	M30X1.5	14.5	26	6	32
S206A1 - 12 - 30	20	3/4"	12	M30X2	14.5	26	6	41
S206A1 - 16 - 36	25	1"	16	M36X2	22	30	6.5	41
S206A1 - 16 - 39	25	1"	16	M39X2	22	30	6.5	50
S206A1 - 20 - 45	32	1.1/4"	20	M45X2	26	31	8.5	50
S206A1 - 24 - 52	40	1.1/2"	24	M52X2	32	32	10	55



产品一览 A

STANDARD TYPE标准式

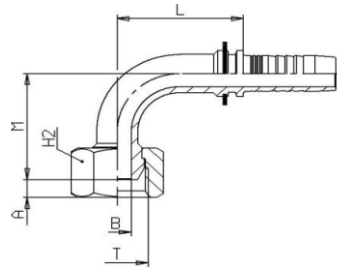

S206B1

S206B1 90°公制内螺纹 60°外锥面
----- 90°METRIC FEMALE 60°CONE

PART NUMBER	HOSE			THREAD	B	L	A	M	
	DN	In	SIZE	T	mm	mm	mm	mm	
S206B1 - 04 - 14	6	1/4"	04	M14x1.5	5	28	5.5	29	19
S206B1 - 04 - 16	6	1/4"	04	M16x1.5	8	28	5.5	30	22
S206B1 - 05 - 16	8	5/16"	05	M16x1.5	8	31	5.5	31.5	22
S206B1 - 06 - 18	10	3/8"	06	M18X1.5	8	34	5.5	34	22
S206B1 - 08 - 22	12	1/2"	08	M22X1.5	8	40	6	40.5	22
S206B1 - 10 - 26	16	5/8"	10	M26X1.5	14,5	48	6	42	30
S206B1 - 10 - 27	16	5/8"	10	M27X1.5	16,5	48	6	42	32
S206B1 - 12 -30D	20	3/4"	12	M30X1.5	16,5	55	6	52	32
S206B1 - 12 - 30	20	3/4"	12	M30X2	22	55	6	55	41
S206B1 - 16 - 36	25	1"	16	M36X2	22	73	6.5	70	41
S206B1 - 16 - 39	25	1"	16	M39X2	28,5	73	6.5	72	50
S206B1 - 20 - 45	32	1.1/4"	20	M45X2	28,5	89.9	8.5	84	50
S206B1 - 24 - 52	40	1.1/2"	24	M52X2	33,5	103	10	93	55



产品一览 A

STANDARD TYPE标准式

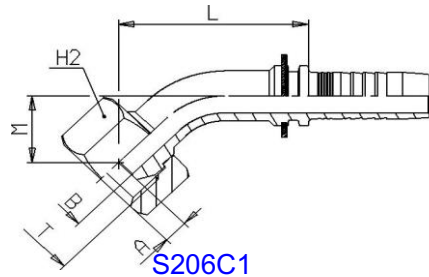

S206C1

S206C1 45°公制内螺纹 60°外锥面
----- 45°METRIC FEMALE 60°CONE

PART NUMBER	HOSE			THREAD	B	L	A	M	
	DN	In	SIZE	T	mm	mm	mm	mm	
S206C1 - 04 - 14	6	1/4"	04	M14x1.5	5	25,5	5.5	15	19
S206C1 - 04 - 16	6	1/4"	04	M16x1.5	8	27	5.5	15	22
S206C1 - 05 - 16	8	5/16"	05	M16x1.5	8	27,5	5.5	16	22
S206C1 - 06 - 18	10	3/8"	06	M18X1.5	8	28,1	5.5	17.5	22
S206C1 - 08 - 22	12	1/2"	08	M22X1.5	8	28,3	6	20	22
S206C1 - 10 - 26	16	5/8"	10	M26X1.5	14,5	34,3	6	25.5	30
S206C1 - 10 - 27	16	5/8"	10	M27X1.5	16,5	36,3	6	25.5	32
S206C1 - 12 - 30D	20	3/4"	12	M30X1.5	16,5	37,5	6	27	32
S206C1 - 12 - 30	20	3/4"	12	M30X2	22	41	6	28	41
S206C1 - 16 - 36	25	1"	16	M36X2	22	41,8	6.5	33	41
S206C1 - 16 - 39	25	1"	16	M39X2	28,5	46,3	6.5	34	50
S206C1 - 20 - 45	32	1.1/4"	20	M45X2	28,5	47	8.5	40	50
S206C1 - 24 - 52	40	1.1/2"	24	M52X2	33,5	52,5	10	43	55



产品一览 A

STANDARD TYPE标准式

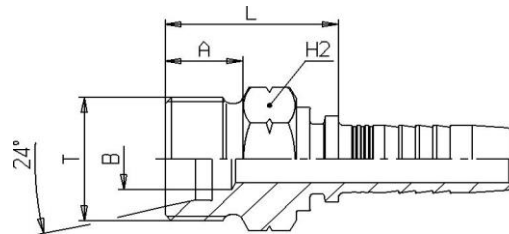

S104A0

S104A0 公制外螺纹 24°内锥面轻系列

----- METRIC MALE 24° CONE SEAT LIGHT TYPE DIN 3861 (CEL)

PART NUMBER	HOSE			THREAD	PIPE	B mm	L mm	A mm	H2 mm
	DN	In	SIZE	T					
S104A0 - 03 - 12	5	3/16"	03	M12x1,5	6	3	21,1	10	14
S104A0 - 04 - 12	6	1/4"	04	M12x1,5	6	4	21,5	10	14
S104A0 - 04 - 14	6	1/4"	04	M14x1,5	8	4	21,5	10	14
S104A0 - 04 - 16	6	1/4"	04	M16x1,5	10	7	23,5	11	17
S104A0 - 04 - 18	6	1/4"	04	M18x1,5	12	9,5	23,5	11	19
S104A0 - 05 - 16	8	5/16"	05	M16x1,5	10	7	24	11	17
S104A0 - 05 - 18	8	5/16"	05	M18x1,5	12	9,5	24	11	19
S104A0 - 06 - 16	10	3/8"	06	M16x1,5	10	7	24,1	11	17
S104A0 - 06 - 18	10	3/8"	06	M18x1,5	12	9,5	24,6	11	19
S104A0 - 06 - 22	10	3/8"	06	M22x1,5	15	10	25,6	12	22
S104A0 - 08 - 18	12	1/2"	08	M18x1,5	12	9,3	24,8	11	19
S104A0 - 08 - 22	12	1/2"	08	M22x1,5	15	10	25,8	12	22
S104A0 - 08 - 26	12	1/2"	08	M26x1,5	18	12	26,3	12	27
S104A0 - 10 - 26	16	5/8"	10	M26x1,5	18	12	26,3	12	27
S104A0 - 12 - 30	20	3/4"	12	M30x2	22	15	29,5	14	30
S104A0 - 16 - 36	25	1"	16	M36x2	28	19,5	31,8	14	36
S104A0 - 20 - 45	32	1.1/4"	20	M45x2	35	26	39,5	16	46
S104A0 - 24 - 52	40	1.1/2"	24	M52x2	42	32	40,5	16	55



产品一览 A

STANDARD TYPE标准式

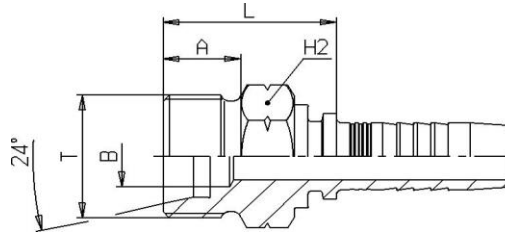

F103A0

F103A0 公制外螺纹 24°内锥面 法式

----- METRIC MALE 24 CONE FRENCH TYPE

PART NUMBER	HOSE			THREAD	PIPE	B	L	A	H2
	DN	In	SIZE	T		mm	mm	mm	mm
F103A0 - 05 - 20	8	5/16	05	M20x1,5	13.25	5.5	18,6	12	22
F103A0 - 06 - 20	10	3/8"	06	M20x1,5	13.25	7	19,5	12	22
F103A0 - 08 - 24	12	1/2"	08	M24x1,5	16.75	9.5	19,5	12	34
F103A0 - 10 - 30	16	5/8	10	M30x1,5	21.25	12	19,5	14	32
F103A0 - 12 - 30	20	3/4	12	M30x1,5	21.25	14.5	19,6	14	32
F103A0 - 12 - 36	20	3/4	12	M36x1,5	26.75	14.5	20,1	14	38
F103A0 - 16 - 45	25	1	16	M45x1,5	33.5	20	21	16	46
F103A0 - 20 - 52	32	1 1/4"	20	M52X2	42.3	25	21,3	16	55



产品一览 A

STANDARD TYPE标准式

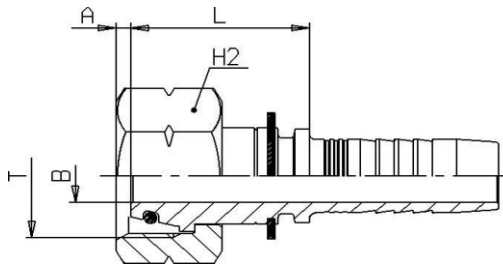

S204A1

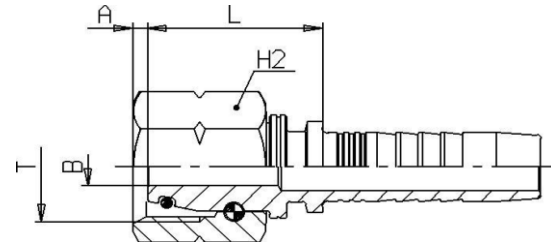

S204A2

S204A 公制内螺纹 24°锥带O型圈 轻系列

----- O'RING METRIC FEMALE 24°CONE LIGHT TYPE DIN 3865 (DKOL)

PART NUMBER	HOSE			THREAD	PIPE	B mm	L mm	A mm	H2 mm
	DN	In	SIZE	T					
S204A1 - 03 - 12	5	3/16"	03	M12x1,5	6	3	24,1	1,2	14
S204A1 - 04 - 14	6	1/4"	04	M14x1,5	8	4	24,5	1,8	17
S204A1 - 04 - 16	6	1/4"	04	M16x1,5	10	5,5	26	2,3	19
S204A1 - 05 - 16	8	5/16"	05	M16x1,5	10	5,5	26	2,3	19
S204A1 - 05 - 18	8	5/16"	05	M18x1,5	12	7	26	2,5	22
S204A1 - 06 - 18	10	3/8"	06	M18x1,5	12	7	26,6	2,5	22
S204A1 - 06 - 22	10	3/8"	06	M22x1,5	15	9,5	30,1	2,5	27
S204A1 - 08 - 22	12	1/2"	08	M22x1,5	15	9,3	29,3	2,5	27
S204A1 - 08 - 26	12	1/2"	08	M26x1,5	18	12	31,3	2,5	32
S204A1 - 10 - 26	16	5/8"	10	M26x1,5	18	12	30,3	2,5	32
S204A1 - 12 - 30	20	3/4"	12	M30x2	22	15	33	3,5	36
S204A1 - 12 - 36	20	3/4"	12	M36x2	28	19,5	34,5	3,7	41
S204A1 - 16 - 36	25	1"	16	M36x2	28	19,5	34,3	3,7	41
S204A1 - 20 - 45	32	1.1/4"	20	M45x2	35	26	39	4	50
S204A1 - 24 - 52	40	1.1/2"	24	M52x2	42	32	39,5	4,5	60
S204A2 - 06 - 16	10	3/8"	06	M16x1,5	10	5,5	23,6	2	19



产品一览 A

STANDARD TYPE标准式

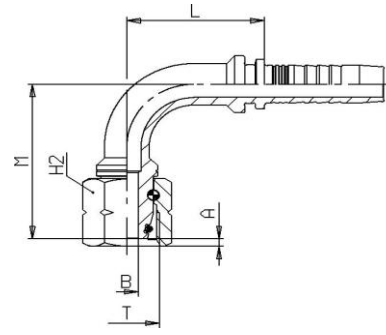
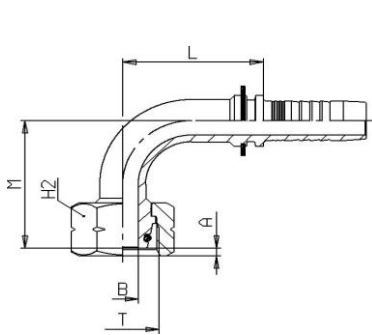

S204B1

S204B2

S204B 90°公制内螺纹 24°锥带O型圈 轻系列

----- 90°O'RING METRIC FEMALE SWEEP ELBOW 24°CONE LIGHT TYPE DIN 3865
(DKOL - 90)

PART NUMBER	HOSE			THREAD	PIPE	B mm	L mm	A mm	M mm	H2 mm
	DN	In	SIZE	T						
S204B1 - 03 - 12	5	3/16"	03	M12x1,5	6	3	26,5	1,2	30,6	14
S204B1 - 04 - 14	6	1/4"	04	M14x1,5	8	4	28	1,8	33,2	17
S204B1 - 04 - 16	6	1/4"	04	M16x1,5	10	5,5	28	2,3	34,7	19
S204B1 - 05 - 16	8	5/16"	05	M16x1,5	10	5,5	31	2,3	32,7	19
S204B1 - 05 - 18	8	5/16"	05	M18x1,5	12	7	31	2,5	33,5	22
S204B1 - 06 - 18	10	3/8"	06	M18x1,5	12	7	34	2,5	36,7	22
S204B1 - 06 - 22	10	3/8"	06	M22x1,5	15	9,5	34	2,5	39,9	27
S204B1 - 08 - 22	12	1/2"	08	M22x1,5	15	9,3	40	2,5	43,8	27
S204B1 - 08 - 26	12	1/2"	08	M26x1,5	18	12	40	2,5	46,3	32
S204B1 - 10 - 26	16	5/8"	10	M26x1,5	18	12	40	2,5	54,3	32
S204B1 - 12 - 30	20	3/4"	12	M30x2	22	15	55	3,5	61,9	36
S204B1 - 12 - 36	20	3/4"	12	M36x2	28	19,5	55	3,7	65,1	41
S204B1 - 16 - 36	25	1"	16	M36x2	28	19,5	73	3,7	72	41
S204B1 - 20 - 45	32	1.1/4"	20	M45x2	35	26	89,8	4	87,4	50
S204B1 - 24 - 52	40	1.1/2"	24	M52x2	42	32	103	4,5	101,5	60
S204B2 - 06 - 16	10	3/8"	06	M16x1,5	10	5,5	34	2	42,4	19



产品一览 A

STANDARD TYPE标准式

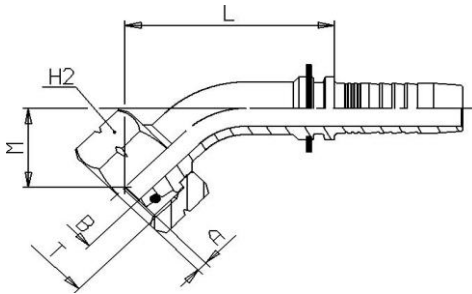

S204C1

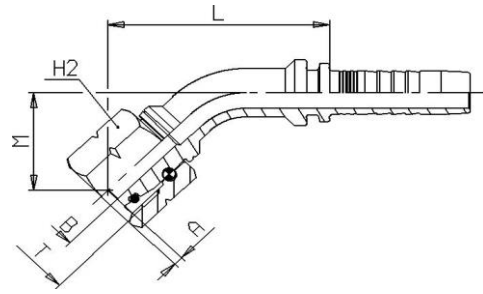

S204C2

S204C 45°公制内螺纹 24锥°带O型圈 轻系列

----- O'RING METRIC FEMALE SWEEP ELBOW 24° CONE LIGHT TYPE DIN 3865 (DKOL - 45)

PART NUMBER	HOSE			THREAD	PIPE	B mm	L mm	A mm	M mm	H2 mm
	DN	In	SIZE	T						
S204C1 - 03 - 12	5	3/16"	M	M12x1,5	6	3	34,2	1,2	16,7	14
S204C1 - 04 - 14	6	1/4"	04	M14x1,5	8	4	38,3	1,8	17,7	17
S204C1 - 04 - 16	6	1/4"	04	M16x1,5	10	5,5	39,3	2,3	18,8	19
S204C1 - 05 - 16	8	5/16"	05	M16x1,5	10	5,5	38,7	2,3	17,5	19
S204C1 - 05 - 18	8	5/16"	05	M18x1,5	12	7	39,2	2,5	18,1	22
S204C1 - 06 - 18	10	3/8"	06	M18x1,5	12	7	42,6	2,5	19,2	22
S204C1 - 06 - 22	10	3/8"	06	M22x1,5	15	9,5	44,9	2,5	21,5	27
S204C1 - 08 - 22	12	1/2"	08	M22x1,5	15	9,3	49,9	2,5	22,4	27
S204C1 - 08 - 26	12	1/2"	08	M26x1,5	18	12	51,7	2,5	24	32
S204C1 - 10 - 26	16	5/8"	10	M26x1,5	18	12	60,3	2,5	27,3	32
S204C1 - 12 - 30	20	3/4"	12	M30x2	22	15	67,5	3,5	30,2	36
S204C1 - 12 - 36	20	3/4"	12	M36x2	28	19,5	69,9	3,7	32,5	41
S204C1 - 16 - 36	25	1"	16	M36x2	28	19,5	79,7	3,7	33,6	41
S204C1 - 20 - 45	32	1.1/4"	20	M45x2	35	26	96,7	4	40,8	50
S204C1 - 24 - 52	40	1.1/2"	24	M52x2	42	32	109,5	4,5	45,8	60
S204C2 - 06 - 16	10	3/8"	06	M16x1,5	10	5,5	45,2	2	23,2	19



产品一览 A

STANDARD TYPE标准式

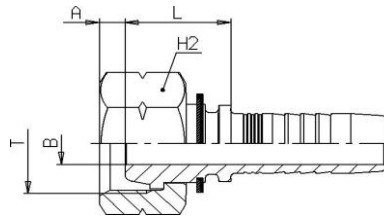

S203A1

S203A1 公制内螺纹24°轻系列球面

----- METRIC FEMALE 24° SEAT LIGHT MULTISEAL DIN 3868

PART NUMBER	HOSE			THREAD	PIPE	B mm	L mm	A mm	H2 mm
	DN	In	SIZE	T					
S203A1 - 03 - 12	5	3/16"	03	M12x1,5	6	3	18,6	3,7	14
S203A1 - 04 - 14	6	1/4"	04	M14x1,5	8	4	19,5	3,5	17
S203A1 - 04 - 16	6	1/4"	04	M16x1,5	10	5,5	19,5	4,5	19
S203A1 - 05 - 16	8	5/16"	05	M16x1,5	10	5,5	19,5	4,5	19
S203A1 - 05 - 18	8	5/16"	05	M18x1,5	12	7	19,6	4,5	22
S203A1 - 06 - 18	10	3/8"	06	M18x1,5	12	7	20,1	4,5	22
S203A1 - 06 - 22	10	3/8"	06	M22x1,5	15	9,5	21	5,2	27
S203A1 - 08 - 22	12	1/2"	08	M22x1,5	15	9,3	21,3	5,2	27
S203A1 - 10 - 26	16	5/8"	10	M26x1,5	18	12	22,2	5,5	32

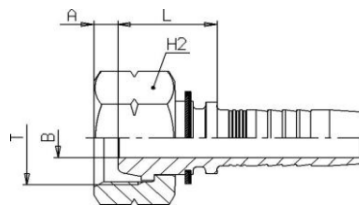

F203A1

F203A1 公制内螺纹 24° 外锥面 法式

----- METRIC FEMALE 24° CONE FRENCH TYPE (SLIP - ON NUT)

PART NUMBER	HOSE			THREAD	PIPE	B mm	L mm	A mm	H2 mm
	DN	In	SIZE	T					
F203A1 - 05 - 20	8	5/16	05	M20x1,5	13.25	5.5	22	2.5	24
F203A1 - 06 - 20	10	3/8"	06	M20x1,5	13.25	7	22	2.5	24
F203A1 - 08 - 24	12	1/2"	08	M24x1,5	16.72	9.5	31	2.3	30
F203A1 - 10 - 30	16	5/8	10	M30x1,5	21.25	12	31	2.3	36
F203A1 - 12 - 30	20	3/4	12	M30x1,5	21.25	14.5	31	2.1	36
F203A1 - 12 - 36	20	3/4	12	M36x1,5	26.75	14.5	34	4.8	41
F203A1 - 16 - 45	25	1	16	M45x1,5	33.5	20	34	4.6	55
F203A1 - 20 - 52	32	1 1/4"	20	M52X2	42.3	25	38	5,2	60



产品一览 A

STANDARD TYPE标准式

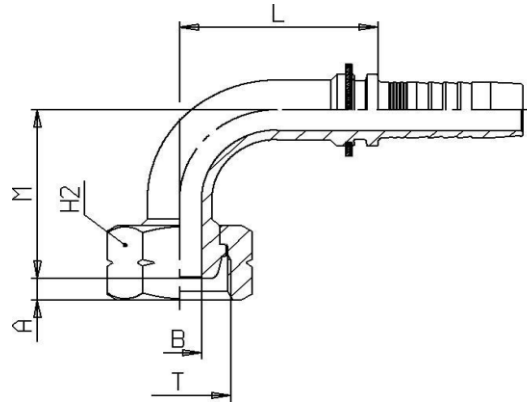

S203B1

S203B1 90°公制内螺纹 24°轻系列球面

----- 90°METRIC FEMALE 24°SEAT LIGHT MULTISEAL DIN 3868

PART NUMBER	HOSE			THREAD	PIPE	B	L	A	M	H2
	DN	In	SIZE	T		mm	mm	mm	mm	mm
S203B1 - 03 - 12	5	3/16"	03	M12x1,5	6	3	26.5	3,7	28,1	14
S203B1 - 04 - 14	6	1/4"	04	M14x1,5	8	4	28	3,5	31,5	17
S203B1 - 04 - 16	6	1/4"	04	M16x1,5	10	5,5	28	4,5	32,3	19
S203B1 - 05 - 16	8	5/16"	05	M16x1,5	10	5,5	31	4,5	30,5	19
S203B1 - 05 - 18	8	5/16"	05	M18x1,5	12	7	31	4,5	31,5	22
S203B1 - 06 - 18	10	3/8"	06	M18x1,5	12	7	34	4,5	34,7	22
S203B1 - 06 - 22	10	3/8"	06	M22x1,5	15	9,5	34	5,2	37,2	27
S203B1 - 08 - 22	12	1/2"	08	M22x1,5	15	9,3	40	5,2	41,1	27
S203B1 - 10 - 26	16	5/8"	10	M26x1,5	18	12	48	5,5	51,4	32



产品一览 A

STANDARD TYPE标准式

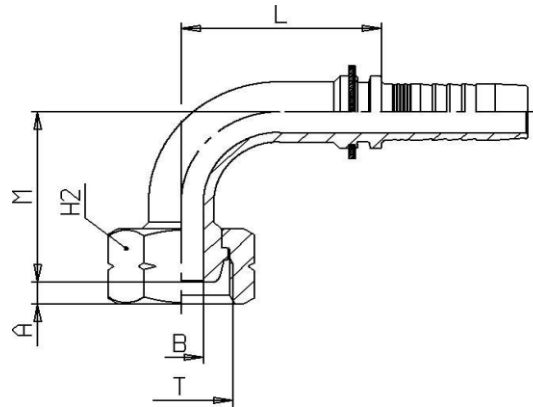

F203B1

F203B1 90°公制内螺纹 24° 外锥面 法式

----- 90METRIC FEMALE 24 CONE FRENCH TYPE (SLIP -ON NUT)

PART NUMBER	HOSE			THREAD	PIPE	B mm	L mm	A mm	M mm	H2 mm
	DN	In	SIZE	T						
F203B1 - 05 - 20	8	5/16	05	M20x1,5	13.25	5.5	31	2.5	28,1	24
F203B1 - 06 - 20	10	3/8"	06	M20x1,5	13.25	7	34	2.5	31,5	24
F203B1 - 08 - 24	12	1/2"	08	M24x1,5	16.75	9.5	40	2.3	32,3	30
F203B1 - 10 - 30	16	5/8	10	M30x1,5	21.25	12	48	2.3	30,5	36
F203B1 - 12 - 30	20	3/4	12	M30x1,5	21.25	14.5	55	2.1	31,5	36
F203B1 - 12 - 36	20	3/4	12	M36x1,5	26.75	14.5	55	4.8	34,7	41
F203B1 - 16 - 45	25	1	16	M45x1,5	33.5	20	73	4.6	37,2	55
F203B1 - 20 - 52	32	1 1/4"	20	M52x2	42.3	25	89.8	5,2	41,1	60



产品一览 A

STANDARD TYPE标准式

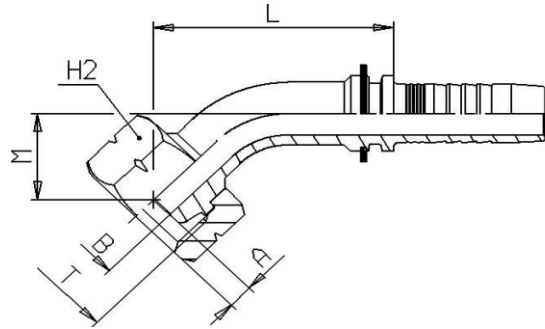

S203C1

S203C1 45°公制内螺纹24°轻系列球面

----- 45°METRIC FEMALE 24°SEAT LIGHT MULTISEAL DIN 3868

PART NUMBER	HOSE			THREAD	PIPE	B mm	L mm	A mm	M mm	H2 mm
	DN	In	SIZE	T						
S203C1 - 03 - 12	5	3/16"	03	M12x1,5	6	3	32,1	3,7	15	14
S203C1 - 04 - 14	6	1/4"	04	M14x1,5	8	4	37	3,5	16,5	17
S203C1 - 04 - 16	6	1/4"	04	M16x1,5	10	5,5	37,8	4,5	17,2	19
S203C1 - 05 - 16	8	5/16"	05	M16x1,5	10	5,5	37,1	4,5	16	19
S203C1 - 05 - 18	8	5/16"	05	M18x1,5	12	7	37,8	4,5	17,2	22
S203C1 - 06 - 18	10	3/8"	06	M18x1,5	12	7	41,3	4,5	17,7	22
S203C1 - 06 - 22	10	3/8"	06	M22x1,5	15	9,5	43,1	5,2	19,5	27
S203C1 - 08 - 22	12	1/2"	08	M22x1,5	15	9,3	48	5,2	20,4	27
S203C1 - 10 - 26	16	5/8"	10	M26x1,5	18	12	58,1	5,5	25,5	32



产品一览 A

STANDARD TYPE标准式

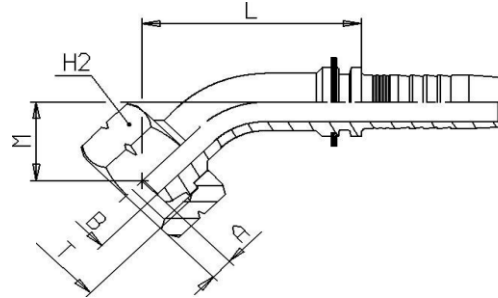

F203C1

F203C1 45°公制内螺纹 24° 外锥面 法式

----- 45°METRIC FEMALE 24 CONE FRENCH TYPE

PART NUMBER	HOSE			THREAD	PIPE	B mm	L mm	A mm	M mm	H2 mm
	DN	In	SIZE	T						
F203C1 - 05 - 20	8	5/16	05	M20x1,5	13.25	5.5	32,1	2.5	17.2	24
F203C1 - 06 - 20	10	3/8"	06	M20x1,5	13.25	7	37	2.5	18.7	24
F203C1 - 08 - 24	12	1/2"	08	M24x1,5	16.75	9.5	37,8	2.3	22	30
F203C1 - 10 - 30	16	5/8	10	M30x1,5	21.25	12	37,1	2.3	27	36
F203C1 - 12 - 30	20	3/4	12	M30x1,5	21.25	14.5	37,8	2.1	30.5	36
F203C1 - 12 - 36	20	3/4	12	M36x1,5	26.75	14.5	41,3	4.8	33	41
F203C1 - 16 - 45	25	1	16	M45x1,5	33.5	20	43,1	4.6	35	55
F203C1 - 20 - 52	32	1 1/4"	20	M52X2	42.3	25	48	5,2	42	60



产品一览 A

STANDARD TYPE标准式

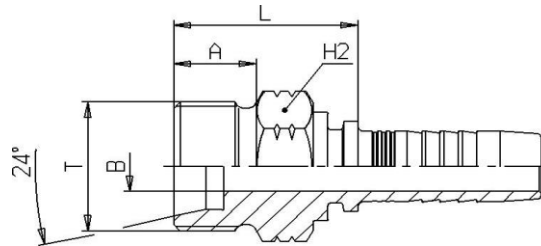

S105A0

S105A0 公制外螺纹 24° 内锥面重系列
----- METRIC MALE 24° CONE SEAT HEAVY TYPE DIN 3861 (CES)

PART NUMBER	HOSE			THREAD	PIPE	B mm	L mm	A mm	H1 mm
	DN	In	SIZE	T					
S105A0 - 03 - 16	5	3/16"	03	M16x1,5	8	5,5	25	12	17
S105A0 - 04 - 16	6	1/4"	04	M16x1,5	8	5,5	25,5	12	17
S105A0 - 04 - 18	6	1/4"	04	M18x1,5	10	5,5	26,5	12	19
S105A0 - 05 - 20	8	5/16"	05	M20x1,5	12	7	29	12	22
S105A0 - 05 - 24	8	5/16"	05	M24x1,5	16	9,5	30,5	14	24
S105A0 - 06 - 18	10	3/8"	06	M18x1,5	10	7	27,6	12	19
S105A0 - 06 - 20	10	3/8"	06	M20x1,5	12	7	29,6	12	22
S105A0 - 06 - 22	10	3/8"	06	M22x1,5	14	8	31,6	14	22
S105A0 - 08 - 22	12	1/2"	08	M22x1,5	14	9,3	31,9	14	22
S105A0 - 08 - 24	12	1/2"	08	M24x1,5	16	9,3	31,3	14	24
S105A0 - 10 - 30	16	5/8"	10	M30x2	20	15	35,8	16	30
S105A0 - 12 - 30	20	3/4"	12	M30x2	20	15	36,5	16	30
S105A0 - 12 - 36	20	3/4"	12	M36x2	25	19,5	40	18	36
S105A0 - 16 - 36	25	1"	16	M36x2	25	19,5	40,8	18	36
S105A0 - 16 - 42	25	1"	16	M42x2	30	25	43,8	20	46
S105A0 - 20 - 52	32	1.1/4"	20	M52x2	38	30	49,5	22	55



产品一览 A
STANDARD TYPE标准式

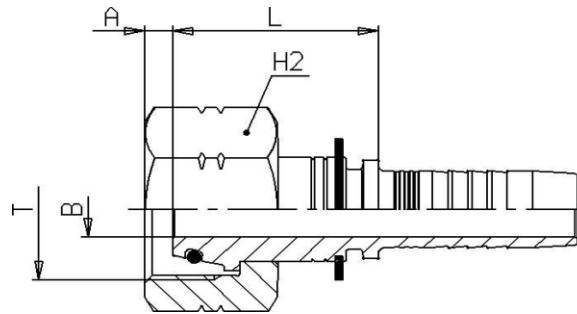

S205A1

S205A1 公制内螺纹 24° 锥带O型圈重系列
----- O'RING METRIC FEMALE 24°CONE HEAVY TYPE DIN 3865

PART NUMBER	HOSE			THREAD	PIPE	B	L	A	H2
	DN	In	SIZE	T		mm	mm	mm	mm
S205A1 - 03 - 16	5	3/16"	03	M16x1,5	8	3	26,1	4,4	19
S205A1 - 04 - 16	6	1/4"	04	M16x1,5	8	4	26,6	4,4	19
S205A1 - 04 - 18	6	1/4"	04	M18x1,5	10	4	28	3	22
S205A1 - 05 - 20	8	5/16"	05	M20x1,5	12	5,5	28,1	2,5	24
S205A1 - 06 - 20	10	3/8"	06	M20x1,5	12	7	28,6	2,5	24
S205A1 - 06 - 22	10	3/8"	06	M22x1,5	14	7	32,6	3,5	27
S205A1 - 08 - 24	12	1/2"	08	M24x1,5	16	9,3	32,3	4,5	30
S205A1 - 10 - 30	16	5/8"	10	M30x2	20	12	37,3	4	36
S205A1 - 12 - 36	20	3/4"	12	M36x2	25	15	40,5	4,5	46
S205A1 - 16 - 42	25	1"	16	M42x2	30	19,5	43,8	6,3	50
S205A1 - 20 - 52	32	1.1/4"	20	M52x2	38	26	49,5	8	60



产品一览 A

STANDARD TYPE标准式

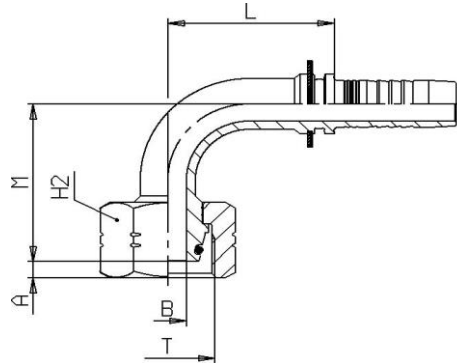

S205B1

S205B1 90°公制内螺纹 24° 锥带O型圈重系列

----- 90°O-RING METRIC FEMALE 24°C ONE HEAVY TYPE DIN 3865

PART NUMBER	HOSE			THREAD	PIPE	B mm	L mm	A mm	M mm	H2 mm
	DN	In	SIZE	T						
S205B1 - 03 - 16	5	3/16"	03	M16x1,5	8	3	26,5	4,4	31	19
S205B1 - 04 - 16	6	1/4"	04	M16x1,5	8	4	28	4,4	33,1	19
S205B1 - 04 - 18	6	1/4"	04	M18x1,5	10	4	28	3	36,5	22
S205B1 - 05 - 20	8	5/16"	05	M20x1,5	12	5,5	31	2,5	36	24
S205B1 - 06 - 20	10	3/8"	06	M20x1,5	12	7	34	2,5	39,2	24
S205B1 - 06 - 22	10	3/8"	06	M22x1,5	14	7	34	3,5	41,7	27
S205B1 - 08 - 24	12	1/2"	08	M24x1,5	16	9,3	40	4,5	45,6	30
S205B1 - 10 - 30	16	5/8"	10	M30x2	20	12	49	4	59,6	36
S205B1 - 12 - 36	20	3/4"	12	M36x2	25	15	55	4,5	68,8	46
S205B1 - 16 - 42	25	1"	16	M42x2	30	19,5	73	6,3	78,3	50
S205B1 - 20 - 52	32	1.1/4"	20	M52x2	38	26	89,8	8	94,4	60

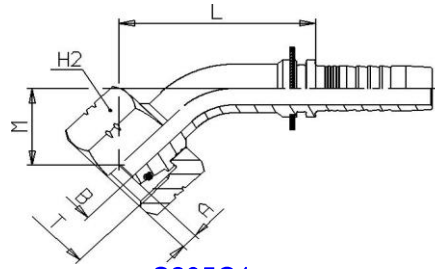

S205C1

S205C1 45°公制内螺纹 24° 锥带O型圈重系列

----- 45° O'RING METRIC FEMALE 24° CONE HEAVY TYPE DIN 3865

PART NUMBER	HOSE			THREAD	PIPE	B mm	L mm	A mm	M mm	H2 mm
	DN	In	SIZE	T						
S205C1 - 03 - 16	5	3/16"	03	M16x1,5	8	3	34,1	4,4	17	19
S205C1 - 04 - 16	6	1/4"	04	M16x1,5	8	4	38,2	4,4	17,6	19
S205C1 - 04 - 18	6	1/4"	04	M18x1,5	10	4	40,6	3	20	22
S205C1 - 05 - 20	8	5/16"	05	M20x1,5	12	5,5	41	2,5	19,9	24
S205C1 - 06 - 20	10	3/8"	06	M20x1,5	12	7	44,4	2,5	21	24
S205C1 - 06 - 22	10	3/8"	06	M22x1,5	14	7	46,3	3,5	22,7	27
S205C1 - 08 - 24	12	1/2"	08	M24x1,5	16	9,3	51,3	4,5	23,6	30
S205C1 - 10 - 30	16	5/8"	10	M30x2	20	12	64	4	31	36
S205C1 - 12 - 36	20	3/4"	12	M36x2	25	15	72,6	4,5	35,1	46
S205C1 - 16 - 42	25	1"	16	M42x2	30	19,5	82,8	6,3	38,1	50
S205C1 - 20 - 52	32	1.1/4"	20	M52x2	38	26	101,5	8	45,8	60



产品一览 A

STANDARD TYPE标准式

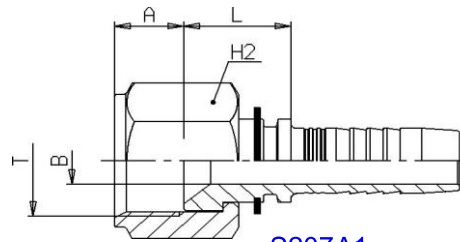

S207A1

S207A1 公制内螺纹 74°内锥面

----- GB METRIC FEMALE 74° CONE SEAT

PART NUMBER	HOSE			THREAD	B mm	L mm	A mm	H2 mm
	DN	In	SIZE	T				
S207A1-04-14	6	1/4"	04	M14X1.5	4	14	8.5	17
S207A1-04-16	6	1/4"	04	M16X1.5	4	15	8	19
S207A1-05-16	8	5/16"	05	M16X1.5	5.5	15	8	19
S207A1-06-18	10	3/8"	06	M18X1.5	7	16.5	8	22
S207A1-08-22	12	1/2"	08	M22X1.5	9.5	15.5	10	27
S207A1-08-24	12	1/2"	08	M24X1.5	9.5	16.5	11	30
S207A1-10-27	16	5/8"	10	M27X1.5	12	18.5	11	32
S207A1-10-30	16	5/8"	10	M30X1.5	12	20	11	36
S207A1-12-30	20	3/4"	12	M30X1.5	15	20	11	36
S207A1-12-36	20	3/4"	12	M36X2	15	20	14	41
S207A1-16-39	25	1"	16	M39X2	19,5	23.5	14	46
S207A1-20-45	32	1.1/4"	20	M45X2	26	25	15	50
S207A1-24-52	40	1.1/2"	24	M52X2	32	25	17	60



产品一览 A

STANDARD TYPE标准式

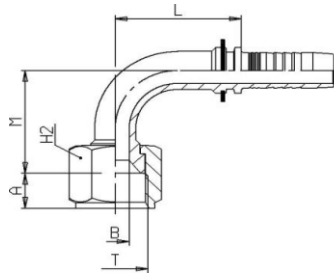

S207B1

S207B1 90°公制内螺纹 74°内锥面

----- 90°GB METRIC FEMALE 74° CONE SEAT

PART NUMBER	HOSE			THREAD T	B mm	L mm	A mm	M mm	H2 mm
	DN	In	SIZE						
S207B1 - 04 - 14	6	1/4"	04	M14X1.5	4	28	8.5	26	17
S207B1 - 04 - 16	6	1/4"	04	M16X.5	4	28	8	26.5	19
S207B1 - 05 - 16	8	5/16"	05	M16X1.5	5.5	31	8	27.5	19
S207B1 - 06 - 18	10	3/8"	06	M18X1.5	7	34	8	31	22
S207B1 - 08 - 22	12	3/8"	08	M22X1.5	9.5	40	10	39	27
S207B1 - 08 - 24	12	1/2"	08	M24X1.5	9.5	40	11	40	30
S207B1 - 10 - 27	16	1/2"	10	M27X1.5	12	48	11	50	32
S207B1 - 10 - 30	16	5/8"	10	M30X1.5	12	48	11	51.5	36
S207B1 - 12 - 30	20	5/8"	12	M30X1.5	15	55	11	56	36
S207B1 - 12 - 36	20	3/4"	12	M36X2	15	55	14	58	41
S207B1 - 16 - 39	25	3/4"	16	M39X2	19,5	73	14	65	46
S207B1 - 20 - 45	32	1"	20	M45X2	26	89.8	15	80	50
S207B1- 24 - 52	40	1.1/4"	24	M52X2	32	103	17	95	60



产品一览 A

STANDARD TYPE标准式

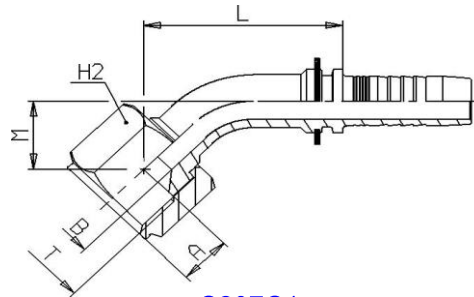

S207C1

S207C1 45°公制内螺纹 74°内锥面
----- 45°GB METRIC FEMALE 74° CONE SEAT

PART NUMBER	HOSE			THREAD	B mm	L mm	A mm	M mm	H2 mm
	DN	In	SIZE	T					
S207C1 - 04 - 14	6	1/4"	04	M14X1.5	4	30,3	8,5	14	17
S207C1 - 04 - 16	6	1/4"	04	M16X.5	4	31,3	8	14	19
S207C1 - 05 - 16	8	5/16"	05	M16X1.5	5.5	32,1	8	15	19
S207C1 - 06 - 18	10	3/8"	06	M18X1.5	7	34,8	8	16	22
S207C1 - 08 - 22	10	3/8"	06	M22X1.5	9.5	35,9	10	19	27
S207C1 - 08 - 24	12	1/2"	08	M24X1.5	9.5	41,4	11	20	30
S207C1 - 10 - 27	12	1/2"	08	M27X1.5	12	44	11	22	32
S207C1 - 10 - 30	16	5/8"	10	M30X1.5	12	49,1	11	23	36
S207C1 - 12 - 30	16	5/8"	10	M30X1.5	15	50	11	25	36
S207C1 - 12 - 36	20	3/4"	12	M36X2	15	60,5	14	26	41
S207C1 - 16 - 39	20	3/4"	12	M39X2	19,5	63,1	14	30	46
S207C1 - 20 - 45	25	1"	16	M45X2	26	74,3	15	33	50
S207C1 - 24 - 52	32	1.1/4"	20	M52X2	32	86,6	17	38	60



产品一览 A

STANDARD TYPE标准式

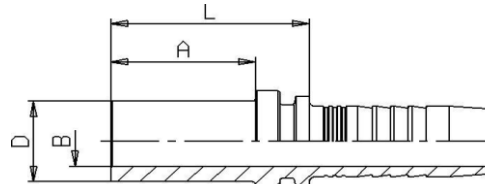

S500A0

S500A0 公制卡套式直管轻系列

----- METRIC STANDPIPE LIGHT TYPE DIN 2353 (BEL)

PART NUMBER	HOSE			PIPE	B mm	L mm	A mm	D mm
	DN	In	SIZE					
S500A0 - 03 - 06	5	3/16"	03	6	3	29,6	22	6
S500A0 - 04 - 06	6	1/4"	04	6	3	30	22	6
S500A0 - 04 - 08	6	1/4"	04	8	4	30	22	8
S500A0 - 05 - 10	8	5/16"	05	10	7	31	23	10
S500A0 - 06 - 10	10	3/8"	06	10	7	31,6	23	10
S500A0 - 06 - 12	10	3/8"	06	12	8	31,6	23	12
S500A0 - 06 - 15	10	3/8"	06	15	10,5	33,6	25	15
S500A0 - 08 - 12	12	1/2"	08	12	8	32,3	23	12
S500A0 - 08 - 15	12	1/2"	08	15	10,5	34,3	25	15
S500A0 - 08 - 18	12	1/2"	08	18	13	35,3	26	18
S500A0 - 10 - 18	16	5/8"	10	18	13	35,3	26	18
S500A0 - 10 - 22	16	5/8"	10	22	15	37,3	28	22
S500A0 - 12 - 22	20	3/4"	12	22	15	38,5	28	22
S500A0 - 16 - 28	25	1"	16	28	20	41,3	30	28
S500A0 - 20 - 35	32	1.1/4"	20	35	26	48,5	36	35
S500A0 - 24 - 42	40	1.1/2"	24	42	32	53	40	42



产品一览 A
STANDARD TYPE标准式

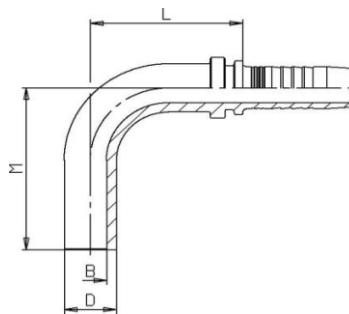

S500B0

S500B0 90°公制卡套式直管轻系列
----- 90°METRIC STANDPIPE LIGHT TYPE DIN 2353 (BEL - 90)

PART NUMBER	HOSE			PIPE	B mm	L mm	M mm	D mm
	DN	In	SIZE					
S500B0 - 04 - 06	6	1/4"	04	6	3	28	34	6
S500B0 - 04 - 08	6	1/4"	04	8	4	28	38	8
S500B0 - 05 - 10	8	5/16"	05	10	7	31	43	10
S500B0 - 06 - 10	10	3/8"	06	10	7	34	43	10
S500B0 - 06 - 12	10	3/8"	06	12	8	34	47	12
S500B0 - 08 - 15	12	1/2"	08	15	10	40	50,5	15
S500B0 - 12 - 22	20	3/4"	12	22	17	55	69	22

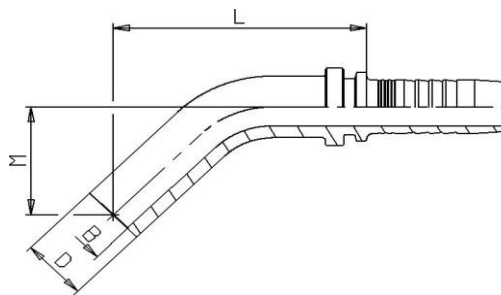

S500C0

S500C0 45°公制卡套式直管轻系列
----- 45°METRIC STANDPIPE LIGHT TYPE DIN 2353 (BEL - 45)

PART NUMBER	HOSE			PIPE	B mm	L mm	M mm	D mm
	DN	In	SIZE					
S500C0 - 04 - 06	6	1/4"	04	6	3	45,8	25,8	6
S500C0 - 04 - 08	6	1/4"	04	8	4	53,6	29	8
S500C0 - 05 - 10	8	5/16"	05	10	7	59	32,7	10
S500C0 - 06 - 10	10	3/8"	06	10	7	59,6	32,7	10
S500C0 - 06 - 12	10	3/8"	06	12	8	65,9	36,4	12
S500C0 - 08 - 15	12	1/2"	08	15	10	69	38,4	15
S500C0 - 12 - 22	20	3/4"	12	22	17	89,7	53,5	22



产品一览 A

STANDARD TYPE标准式

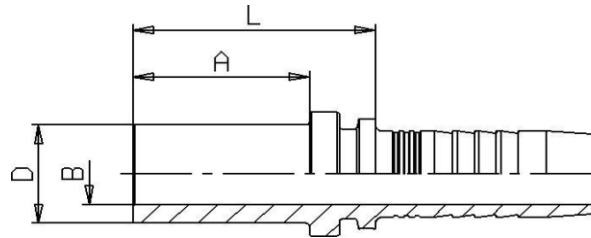

S501A0

S501A0 公制卡套式直管重系列

----- METRIC STANDPIPE HEAVY TYPE DIN 2353 (BES)

PART NUMBER	HOSE			PIPE	B	L	A	D
	DN	In	SIZE		mm	mm	mm	
S501A0 - 03 - 08	5	3/16"	03	8	3	31,6	24	8
S501A0 - 04 - 10	6	1/4"	04	10	4	34	26	10
S501A0 - 04 - 12	6	1/4"	04	12	7	34	26	12
S501A0 - 05 - 12	8	5/16"	05	12	7	34	26	12
S501A0 - 06 - 14	10	3/8"	06	14	8	37,6	29	14
S501A0 - 08 - 14	12	1/2"	08	14	9,3	38,3	29	14
S501A0 - 08 - 16	12	1/2"	08	16	10,5	39,3	30	16
S501A0 - 10 - 20	16	5/8"	10	20	13	45,3	36	20
S501A0 - 12 - 20	20	3/4"	12	20	15	46,5	36	20
S501A0 - 12 - 25	20	3/4"	12	25	15	50,5	40	25
S501A0 - 16 - 25	25	1"	16	25	15	51,3	40	25
S501A0 - 16 - 30	25	1"	16	30	20,5	55,3	44	30
S501A0 - 16 - 38	25	1"	16	38	26	61,3	50	38
S501A0 - 20 - 30	32	1.1/4"	20	30	20,5	56,5	44	30
S501A0 - 20 - 38	32	1.1/4"	20	38	26	62,5	50	38
S501A0 - 24 - 38	40	1.1/2"	24	38	26	63	50	38



产品一览 A
STANDARD TYPE标准式

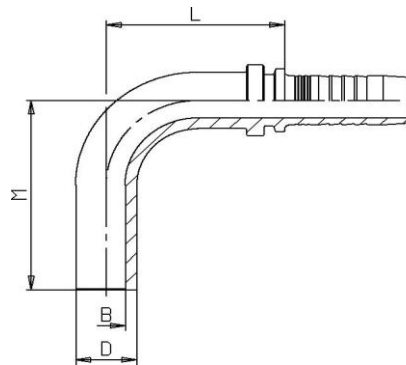

S501B0

S501B0 90°公制卡套式直管重系列
----- 90°METRIC STANDPIPE HEAVY TYPE DIN 2353 (BES - 90)

PART NUMBER	HOSE			PIPE	B	L	M	D
	DN	In	SIZE		mm	mm		mm
S501B0 - 04 - 10	6	1/4"	04	10	5	28	43	10
S501B0 - 05 - 12	8	5/16"	05	12	7	31	47	12
S501B0 - 06 - 14	10	3/8"	06	14	9	34	52	14
S501B0 - 08 - 16	12	1/2"	08	16	10	40	54	16
S501B0 - 10 - 20	16	5/8"	10	20	14	48	66	20
S501B0 - 12 - 20	20	3/4"	12	20	15	55	66	20
S501B0 - 12 - 25	20	3/4"	12	25	18	55	87,5	25

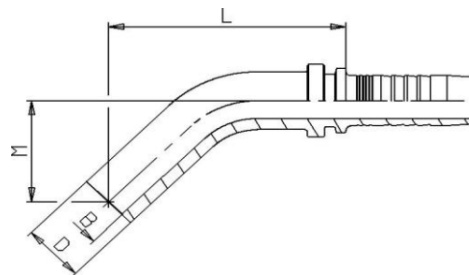

S501C0

S501C0 45°公制卡套式直管重系列
----- 45°METRIC STANDPIPE HEAVY TYPE DIN 2353 (BES - 45)

PART NUMBER	HOSE			PIPE	B	L	M	D
	DN	In	SIZE		mm	mm		mm
S501C0 - 04 - 10	6	1/4"	04	10	5	59,2	32,9	10
S501C0 - 05 - 12	8	5/16"	05	12	7	65,4	36,4	12
S501C0 - 06 - 14	10	3/8"	06	14	9	71,9	40,7	14
S501C0 - 08 - 16	12	1/2"	08	16	10	74	41,5	16
S501C0 - 10 - 20	16	5/8"	10	20	14	85,5	50,9	20
S501C0 - 12 - 20	20	3/4"	12	20	15	86,5	50,9	20
S501C0 - 12 - 25	20	3/4"	12	25	18	112,5	68,5	25



产品一览 A
STANDARD TYPE标准式

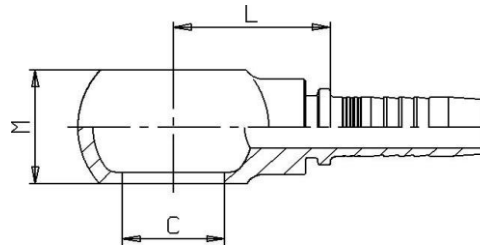

S700A0

S700A0 公制铰接体
----- METRIC BANJO

PART NUMBER	HOSE			BOLT THREAD	L mm	C mm	M mm
	DN	In	SIZE				
S700A0 - 04 - 12	6	1/4"	04	M12x1,5	22,3	12,1	12
S700A0 - 04 - 14	6	1/4"	04	M14x1,5	24,3	14,1	14
S700A0 - 05 - 14	8	5/16"	05	M14x1,5	24,3	14,1	14
S700A0 - 06 - 16	10	3/8"	06	M16x1,5	26,8	16,1	16
S700A0 - 06 - 18	10	3/8"	06	M18x1,5	28,8	18,1	20
S700A0 - 08 - 18	12	1/2"	08	M18x1,5	29,1	18,1	20
S700A0 - 08 - 22	12	1/2"	08	M22x1,5	32,1	22,1	25
S700A0 - 10 - 22	16	5/8"	10	M22x1,5	32,2	22,1	25
S700A0 - 12 - 26	20	3/4"	12	M26x1,5	38,1	26,1	30

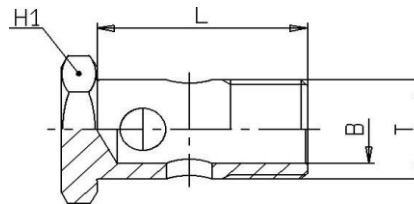

KBT700

KBT700 公制铰接螺栓
----- METRIC BOLT

PART NUMBER				THREAD T	B mm	L mm	H1 mm
KBT700 - 12				M12x1,5	7	24	17
KBT700 - 14				M14x1,5	9	26	19
KBT700 - 16				M16x1,5	11	28	22
KBT700 - 18				M18x1,5	13	32	24
KBT700 - 22				M22x1,5	16	39	27
KBT700 - 26				M26x1,5	20	45	32



产品一览 A

STANDARD TYPE标准式

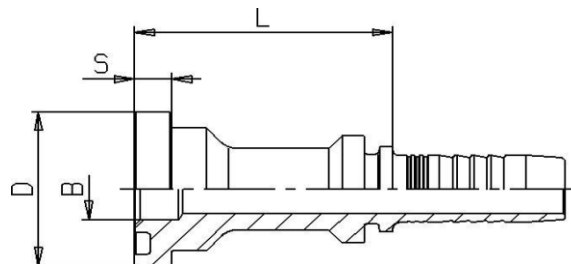

S873A0

S873A0 SAE 直法兰 3000 P.S.I.
----- SAE FLANGE 3000 P.S.I.

PART NUMBER	HOSE			FLANGE	B mm	L mm	D mm	S mm
	DN	In	SIZE					
S873A0 - 08 - 08	12	1/2"	08	1/2"	12	46,8	30,2	6,73
S873A0 - 08 - 12	12	1/2"	08	3/4"	18	46,8	38,1	6,73
S873A0 - 10 - 08	16	5/8"	10	1/2"	12	47,8	30,2	6,73
S873A0 - 10 - 12	16	5/8"	10	3/4"	18	45,8	38,1	6,73
S873A0 - 12 - 12	20	3/4"	12	3/4"	18	50,5	38,1	6,73
S873A0 - 12 - 16	20	3/4"	12	1"	24	46,5	44,5	8
S873A0 - 16 - 16	25	1"	16	1"	24	54,8	44,5	8
S873A0 - 16 - 20	25	1"	16	1.1/4"	30	51,8	50,8	8
S873A0 - 20 - 20	32	1.1/4"	20	1.1/4"	30	66,5	50,8	8
S873A0 - 20 - 24	32	1.1/4"	20	1.1/2"	36	52,5	60,3	8
S873A0 - 24 - 24	40	1.1/2"	24	1.1/2"	36	63	60,3	8
S873A0 - 24 - 32	40	1.1/2"	24	2"	48	53	71,4	9,53
S873A0 - 32 - 32	50	2"	32	2"	48	69,9	71,4	9,53
S873A0 - 32 - 40	50	2"	32	2.1/2"	58	63,9	84,1	9,53



产品一览 A
STANDARD TYPE标准式

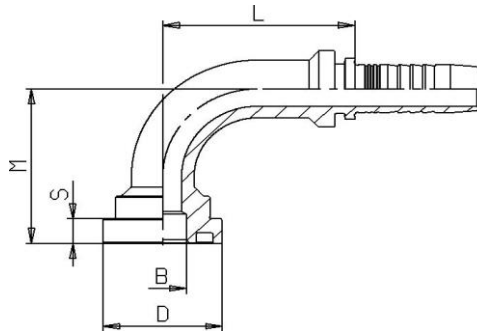

S873B0

S873B0 90°SAE 直法兰 3000 P.S.I.
----- 90°SAE FLANGE 3000 P.S.I.

PART NUMBER	HOSE			FLANGE	B	L	D	M	S
	DN	In	SIZE						
S873B0 - 08 - 08	12	1/2"	08	1/2"	12	40	30,2	44,5	6,73
S873B0 - 08 - 12	12	1/2"	08	3/4"	18	40	38,1	47	6,73
S873B0 - 10 - 08	16	5/8"	10	1/2"	12	48	30,2	50,3	6,73
S873B0 - 10 - 12	16	5/8"	10	3/4"	18	48	38,1	52,8	6,73
S873B0 - 12 - 12	20	3/4"	12	3/4"	18	55	38,1	58,4	6,73
S873B0 - 12 - 16	20	3/4"	12	1"	24	55	44,5	59,5	8
S873B0 - 16 - 16	25	1"	16	1"	24	73	44,5	70,5	8
S873B0 - 16 - 20	25	1"	16	1.1/4"	30	73	50,8	72	8
S873B0 - 20 - 20	32	1.1/4"	20	1.1/4"	30	89.8	50,8	79	8
S873B0 - 20 - 24	32	1.1/4"	20	1.1/2"	36	89.8	60,3	83	8
S873B0 - 24 - 24	40	1.1/2"	24	1.1/2"	36	103	60,3	95	8
S873B0 - 24 - 32	40	1.1/2"	24	2"	48	103	71,4	97	9,53
S873B0 - 32 - 32	50	2"	32	2"	48	126	71,4	113,5	9,53



产品一览 A

STANDARD TYPE标准式

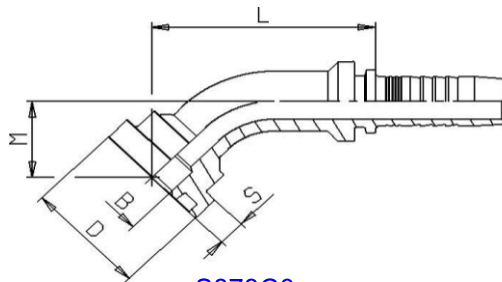

S873C0

S873C0 45°SAE 直法兰 3000 P.S.I.
----- 45° SAE FLANGE 3000 P.S.I.

PART NUMBER	HOSE			FLANGE	B	L	D	M	S
	DN	In	SIZE						
S873C0 - 08 - 08	12	1/2"	08	1/2"	12	53,2	30,2	21,5	6,73
S873C0 - 08 - 12	12	1/2"	08	3/4"	18	54,9	38,1	23,3	6,73
S873C0 - 10 - 08	16	5/8"	10	1/2"	12	56,7	30,2	24,5	6,73
S873C0 - 10 - 12	16	5/8"	10	3/4"	18	58,6	38,1	26,3	6,73
S873C0 - 12 - 12	20	3/4"	12	3/4"	18	66,6	38,1	27,7	6,73
S873C0 - 12 - 16	20	3/4"	12	1"	24	67,3	44,5	28,2	8
S873C0 - 16 - 16	25	1"	16	1"	24	79,7	44,5	32,7	8
S873C0 - 16 - 20	25	1"	16	1.1/4"	30	80,7	50,8	33,7	8
S873C0 - 20 - 20	32	1.1/4"	20	1.1/4"	30	92,2	50,8	35,1	8
S873C0 - 20 - 24	32	1.1/4"	20	1.1/2"	36	95	60,3	37,9	8
S873C0 - 24 - 24	40	1.1/2"	24	1.1/2"	36	105,2	60,3	41,5	8
S873C0 - 24 - 32	40	1.1/2"	24	2"	48	106,6	71,4	42,9	9,53
S873C0 - 32 - 32	50	2"	32	2"	48	126	71,4	48,3	9,53

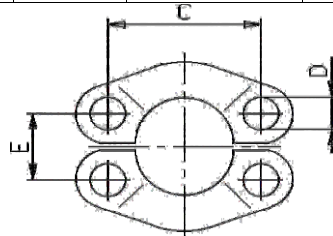

FL

FL SAE 法兰夹 3000 P.S.I.
----- SAE SPLIT FLANGE CLAMPS 3000 P.S.I.

PART NUMBER	FLANGE			C	E	D
FL - 08			1/2"	38,1	17,5	8,75
FL - 12			2/4"	47,6	22,3	10,75
FL - 16			1"	52,4	26,2	10,75
FL - 20			1.1/4"	58,7	30,2	12
FL - 24			1.1/2"	69,8	35,7	13,5
FL - 32			2"	77,8	42,9	13,5
FL - 40			2.1/2"	88,9	50,8	13,5



产品一览 A

STANDARD TYPE标准式

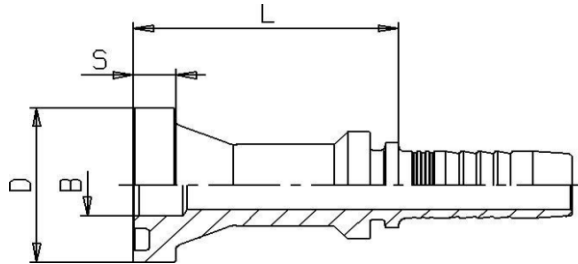

S876A0

S876A0 SAE 直法兰 6000 P.S.I.
----- SAE FLANGE 6000 P.S.I.

PART NUMBER	HOSE			FLANGE	B mm	L mm	D mm	S mm
	DN	In	SIZE					
S876A0 - 08 - 08	12	1/2"	08	1/2"	12	46,8	31,8	7,75
S876A0 - 08 - 12	12	1/2"	08	3/4"	18	48,8	41,3	8,76
S876A0 - 10 - 08	16	5/8"	10	1/2"	12	47,8	31,8	7,75
S876A0 - 10 - 12	16	5/8"	10	3/4"	18	45,8	41,3	8,76
S876A0 - 12 - 12	20	3/4"	12	3/4"	18	48,5	41,3	8,76
S876A0 - 12 - 16	20	3/4"	12	1"	23	53,5	47,6	9,53
S876A0 - 16 - 16	25	1"	16	1"	23	63,8	47,6	9,53
S876A0 - 16 - 20	25	1"	16	1.1/4"	30	61,8	54	10,29
S876A0 - 20 - 20	32	1.1/4"	20	1.1/4"	30	73,5	54	10,29
S876A0 - 20 - 24	32	1.1/4"	20	1.1/2"	36	72,5	63,5	12,57
S876A0 - 24 - 24	40	1.1/2"	24	1.1/2"	36	83	63,5	12,57
S876A0 - 24 - 32	40	1.1/2"	24	2"	48	93	79,4	12,57
S876A0 - 32 - 32	50	2"	32	2"	48	106,9	79,4	12,57



产品一览 A
STANDARD TYPE标准式

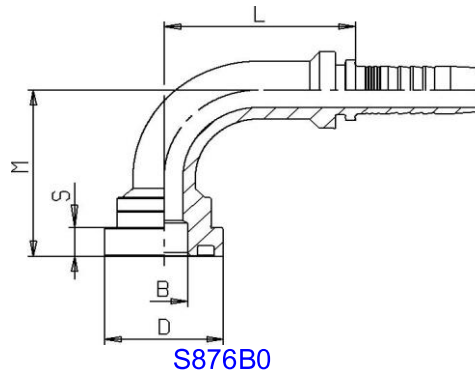

S876B0

S876B0 90°SAE 直法兰 6000 P.S.I.
----- 90°SAE FLANGE 6000 P.S.I.

PART NUMBER	HOSE			FLANGE	B	L	D	M	S
	DN	In	SIZE						
S876B0 - 08 - 08	12	1/2"	08	1/2"	12	40	31,8	45,5	7,75
S876B0 - 08 - 12	12	1/2"	08	3/4"	18	40	41,3	51,3	8,76
S876B0 - 10 - 08	16	5/8"	10	1/2"	12	48	31,8	51,2	7,75
S876B0 - 10 - 12	16	5/8"	10	3/4"	18	48	41,3	55,3	8,76
S876B0 - 12 - 12	20	3/4"	12	3/4"	18	55	41,3	62,5	8,76
S876B0 - 12 - 16	20	3/4"	12	1"	23	55	47,6	66,5	9,53
S876B0 - 16 - 16	25	1"	16	1"	23	73	47,6	77,5	9,53
S876B0 - 16 - 20	25	1"	16	1.1/4"	30	73	54	81	10,29
S876B0 - 20 - 20	32	1.1/4"	20	1.1/4"	30	89.8	54	90,4	10,29
S876B0 - 20 - 24	32	1.1/4"	20	1.1/2"	36	89.8	63,5	97,4	12,57
S876B0 - 24 - 24	40	1.1/2"	24	1.1/2"	36	103	63,5	108,9	12,57
S876B0 - 24 - 32	40	1.1/2"	24	2"	48	103	79,4	120,4	12,57
S876B0 - 32 - 32	50	2"	32	2"	48	126	79,4	144,5	12,57



产品一览 A

STANDARD TYPE标准式

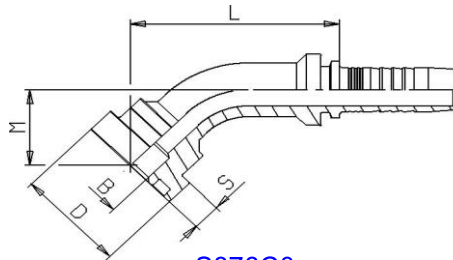

S876C0

S876C0 45°SAE 直法兰 6000 P.S.I.
----- 45°SAE FLANGE 6000 P.S.I.

PART NUMBER	HOSE			FLANGE	B	L	D	M	S
	DN	In	SIZE						
S876C0 - 08 - 08	12	1/2"	08	1/2"	12	53,9	31,8	22,3	7,75
S876C0 - 08 - 12	12	1/2"	08	3/4"	18	57,8	41,3	26,2	8,76
S876C0 - 10 - 08	16	5/8"	10	1/2"	12	56,9	31,8	25,7	7,75
S876C0 - 10 - 12	16	5/8"	10	3/4"	18	60,4	41,3	27,8	8,76
S876C0 - 12 - 12	20	3/4"	12	3/4"	18	69,4	41,3	30,5	8,76
S876C0 - 12 - 16	20	3/4"	12	1"	23	72,2	47,6	33,3	9,53
S876C0 - 16 - 16	25	1"	16	1"	23	84,7	47,6	37,6	9,53
S876C0 - 16 - 20	25	1"	16	1.1/4"	30	87,1	54	40	10,29
S876C0 - 20 - 20	32	1.1/4"	20	1.1/4"	30	100	54	42,8	10,29
S876C0 - 20 - 24	32	1.1/4"	20	1.1/2"	36	104,9	63,5	47,8	12,57
S876C0 - 24 - 24	40	1.1/2"	24	1.1/2"	36	115,4	63,5	51,7	12,57
S876C0 - 24 - 32	40	1.1/2"	24	2"	48	122,9	79,4	59,2	12,57
S876C0 - 32 - 32	50	2"	32	2"	48	151,6	79,4	67,8	12,57

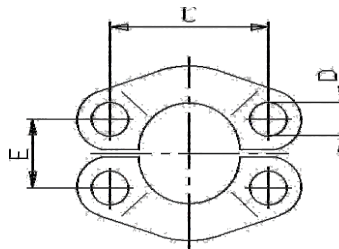

FS

FS SAE 法兰夹 6000 P.S.I.
----- SAE SPLIT FLANGE CLAMPS 6000 P.S.I.

PART NUMBER	HOSE			FLANGE	C	E	D
	DN	In	SIZE				
FS - 08				1/2"	40,5	18,2	8,75
FS - 12				2/4"	50,8	23,8	11
FS - 16				1"	57,1	27,8	13
FS - 20				1.1/4"	66,7	31,8	15
FS - 24				1.1/2"	79,4	36,5	17
FS - 32				2"	96,8	44,5	21



产品一览 A
STANDARD TYPE标准式

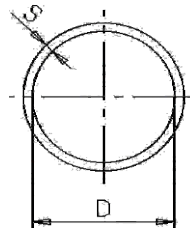

KOR612

KOR612 SAE 直法兰 3000 和 6000 P.S.I.所配O型圈
----- O'RING FOR SAE FLANGE 3000 AND 6000 P.S.I .

PART NUMBER	FLANGE			D	S			
				mm	mm			
KOR612 - 08			1/2"	18,64	3,53			
KOR612 - 12			2/4"	24,99	3,53			
KOR612 - 16			1"	32,92	3,53			
KOR612 - 20			1.1/4"	37,69	3,53			
KOR612 - 24			1.1/2"	47,22	3,53			
KOR612 - 32			2"	56,74	3,53			
KOR612 - 40			2.1/2"	69,44	3,53			

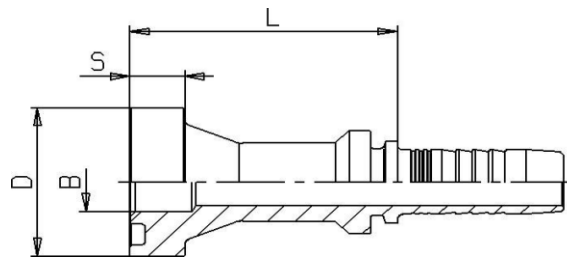

S877A0

S877A0 直法兰-SUPERCAT 系列
----- SUPERCAT FLANGE

PART NUMBER	HOSE			FLANGE	B	L	D	S
	DN	In	SIZE		mm	mm	mm	mm
S877A0 - 12 - 12	20	3/4"	12	3/4"	15	60	41,3	14,3
S877A0 - 16 - 16	25	1"	16	1"	19,5	67,8	47,6	14,3
S877A0 - 20 - 20	32	1.1/4"	20	1.1/4"	26	82,5	54	14,3
S877A0 - 24 - 24	40	1.1/2"	24	1.1/2"	32	93	63,5	14,3



产品一览 A

STANDARD TYPE标准式

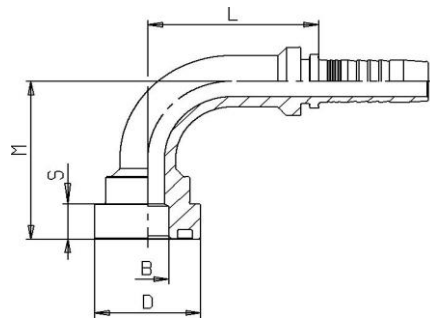

S877B0

S877B0 90°直法兰-SUPERCAT 系列

----- 90°SUPERCAT FLANGE

PART NUMBER	HOSE			FLANGE	B mm	L mm	D mm	M mm	S mm
	DN	In	SIZE						
S877B0 - 12 - 12	20	3/4"	12	3/4"	15	59,5	41,3	68,5	14,3
S877B0 - 16 - 16	25	1"	16	1"	19,5	73,5	47,6	82,2	14,3
S877B0 - 20 - 20	32	1.1/4"	20	1.1/4"	26	89	54	94,4	14,3
S877B0 - 24 - 24	40	1.1/2"	24	1.1/2"	32	103,7	63,5	110,6	14,3

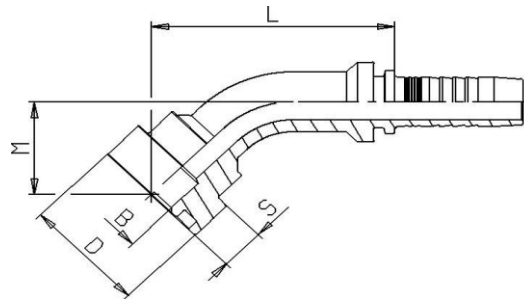

S877C0

S877C0 45°直法兰-SUPERCAT 系列

----- 45°SUPERCAT FLANGE

PART NUMBER	HOSE			FLANGE	B mm	L mm	D mm	M mm	S mm
	DN	In	SIZE						
S877C0 - 12 - 12	20	3/4"	12	3/4"	15	73,4	41,3	34,4	14,3
S877C0 - 16 - 16	25	1"	16	1"	19,5	88	47,6	41	14,3
S877C0 - 20 - 20	32	1.1/4"	20	1.1/4"	26	102,8	54	45,7	14,3
S877C0 - 24 - 24	40	1.1/2"	24	1.1/2"	32	116,7	63,5	53	14,3

产品一览 A

STANDARD TYPE标准式

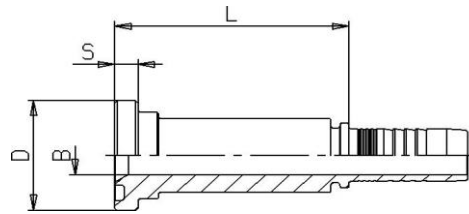

S870A0

S870A0 日本法兰
----- JAPANESE FLANGE (KOMATSU TYPE)

PART NUMBER	HOSE			FLANGE	B	L	D	S
	DN	In	SIZE					
S870A0 - 10 - 10	16	5/8"	10	5/8"	12	67,3	34,2	6,7

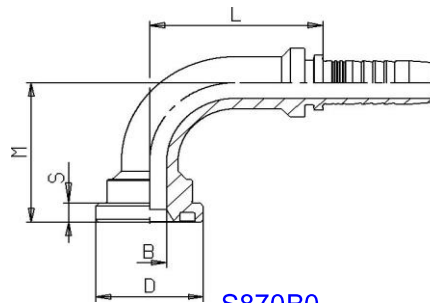

S870B0

S870A0 90°日本法兰
----- 90°JAPANESE FLANGE (KOMATSU TYPE)

PART NUMBER	HOSE			FLANGE	B	L	D	M	S
	DN	In	SIZE						
S870B0 - 10 - 10	16	5/8"	10	5/8"	12	49,4	34,2	49,8	6,7

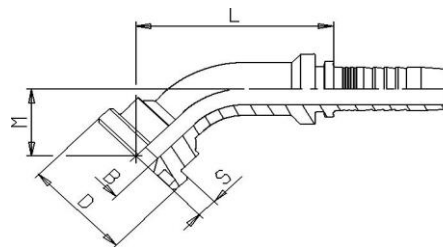

S870C0

S870C0 45°日本法兰
----- 45°JAPANESE FLANGE (KOMATSU TYPE)

PART NUMBER	HOSE			FLANGE	B	L	D	M	S
	DN	In	SIZE						
S870C0 - 10 - 10	16	5/8"	10	5/8"	12	56,5	34,2	24,1	6,7



产品一览 A
STANDARD TYPE标准式

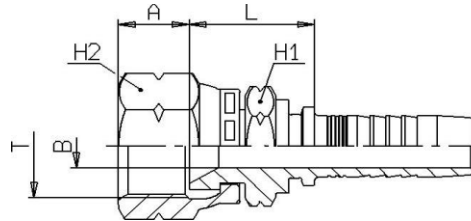

S286A3-D

S286A3-D 日式公制内螺纹 60°内锥面（双内角）

----- JAPANESE METRIC FEMALE KOMATSU TYPE (CRIMPED - BACK NUT)

PART NUMBER	HOSE			THREAD T	B mm	L mm	A mm	H1 mm	H2 mm
	DN	In	SIZE						
S286A3 - 04 - 14D	6	1/4"	04	M14x1,5	4	23	10,5	17	19
S286A3 - 05 - 16D	8	5/16"	05	M16x1,5	5,5	22,5	9,3	19	21
S286A3 - 06 - 18D	10	3/8"	06	M18x1,5	7	23,6	11,5	19	24
S286A3 - 08 - 22D	12	1/2"	08	M22x1,5	9,3	24,8	14	22	27
S286A3 - 10 - 24D	16	5/8"	10	M24x1,5	12	26,8	15,1	30	32
S286A3 - 12 - 30D	20	3/4"	12	M30x1,5	15	31,5	18,3	32	36
S286A3 - 16 - 33D	25	1"	16	M33x1,5	19,5	33,3	21,3	36	41

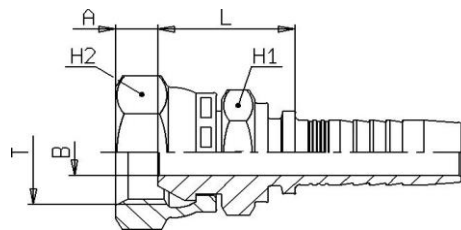

S226A3-D

S226A3-D 日式英制内螺纹 60°外锥面（双内角）

----- J.I.S. FEMALE 60° CONE TYPE C (CRIMPED - BACK NUT)

PART NUMBER	HOSE			THREAD T	B mm	L mm	A mm	H1 mm	H2 mm
	DN	In	SIZE						
S226A3 - 04 - 04D	6	1/4"	04	1/4" - 19	4	23,5	6	17	19
S226A3 - 06 - 06D	10	3/8"	06	3/8" - 19	7	24,6	6,5	19	22
S226A3 - 08 - 08D	12	1/2"	08	1/2" - 14	9,3	25,8	8	22	27
S226A3 - 12 - 12D	20	3/4"	12	3/4" - 14	15	29,5	10	30	36
S226A3 - 16 - 16D	25	1"	16	1" - 11	19,5	33,8	11	36	41



产品一览 A

STANDARD TYPE标准式

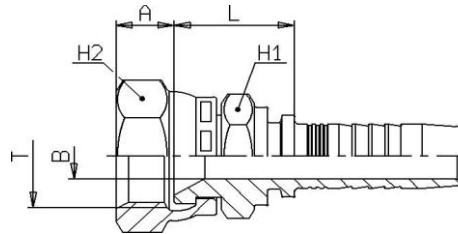

S296A3-D

S296A3-D 日式英制内螺纹 60°内锥面（双内角）

----- J.I.S. FEMALE 60° CONE SEAT TYPE F (CRIMPED - BACK NUT)

PART NUMBER	HOSE			THREAD T	B mm	L mm	A mm	H1 mm	H2 mm
	DN	In	SIZE						
S296A3 - 04 - 04D	6	1/4"	04	1/4" - 19	4	21	8,5	17	19
S296A3 - 06 - 06D	10	3/8"	06	3/8" - 19	7	22,1	9	19	22
S296A3 - 08 - 08D	12	1/2"	08	1/2" - 14	9,3	22,8	11	22	27
S296A3 - 12 - 12D	20	3/4"	12	3/4" - 14	15	26	13,5	30	36
S296A3 - 16 - 16D	25	1"	16	1" - 11	19,5	30,8	14	36	41

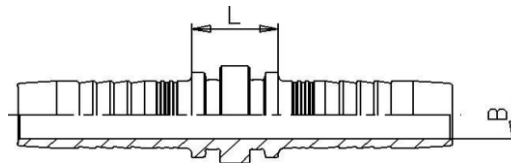

S900A0

S900A0 双面连接芯子

----- CONNECTOR INSERT

PART NUMBER	HOSE			B mm	L mm			
	DN	In	SIZE					
S900A0 - 03 - 03	5	3/16"	03	3	13,2			
S900A0 - 04 - 04	6	1/4"	04	4	14			
S900A0 - 05 - 05	8	5/16"	05	5,5	14			
S900A0 - 06 - 06	10	3/8"	06	7	15,2			
S900A0 - 08 - 08	12	1/2"	08	9,3	15,6			
S900A0 - 10 - 10	16	5/8"	10	12	15,6			
S900A0 - 12 - 12	20	3/4"	12	15	18			
S900A0 - 16 - 16	25	1"	16	19,5	22,6			
S900A0 - 20 - 20	32	1.1/4"	20	26	23			
S900A0 - 24 - 24	40	1.1/2"	24	32	23			
S900A0 - 32 - 32	50	2"	32	42	25,8			



产品一览 A

ONE PIECE TYPE一体式

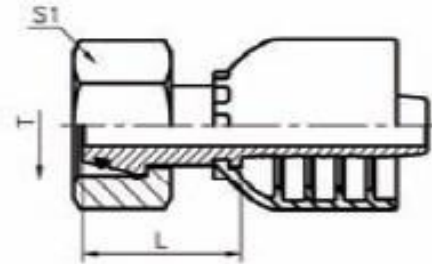

P204A1

P204A1 公制内螺纹 24° 锥带O型圈 轻系列

----- O'RING METRIC FEMALE 24°CONE LIGHT TYPE DIN 3865 (DKOL)

PART NUMBER	HOSE			THREAD	PIPE	B mm	L mm	A mm	H2 mm
	DN	In	SIZE	T					
P204A1 - 03 - 12	5	3/16"	03	M12x1,5	6	3	24,1	1,2	14
P204A1 - 04 - 14	6	1/4"	04	M14x1,5	8	4	24,5	1,8	17
P204A1 - 04 - 16	6	1/4"	04	M16x1,5	10	5,5	26	2,3	19
P204A1 - 05 - 16	8	5/16"	05	M16x1,5	10	5,5	26	2,3	19
P204A1 - 05 - 18	8	5/16"	05	M18x1,5	12	7	26	2,5	22
P204A1 - 06 - 18	10	3/8"	06	M18x1,5	12	7	26,6	2,5	22
P204A1 - 06 - 22	10	3/8"	06	M22x1,5	15	9,5	30,1	2,5	27
P204A1 - 08 - 22	12	1/2"	08	M22x1,5	15	9,3	29,3	2,5	27
P204A1 - 08 - 26	12	1/2"	08	M26x1,5	18	12	31,3	2,5	32
P204A1 - 10 - 26	16	5/8"	10	M26x1,5	18	12	30,3	2,5	32
P204A1 - 12 - 30	20	3/4"	12	M30x2	22	15	33	3,5	36
P204A1 - 12 - 36	20	3/4"	12	M36x2	28	19,5	34,5	3,7	41
P204A1 - 16 - 36	25	1"	16	M36x2	28	19,5	34,3	3,7	41
P204A1 - 20 - 45	32	1.1/4"	20	M45x2	35	26	39	4	50
P204A1 - 24 - 52	40	1.1/2"	24	M52x2	42	32	39,5	4,5	60

注: 1. 表中代号用1层-2层编织软管

2. 如需用于4SP缠绕管,代号改为P204A1-XX-XX4P

如需用于4SH缠绕管,代号改为P204A1-XX-XX4H



产品一览 A

ONE PIECE TYPE一体式

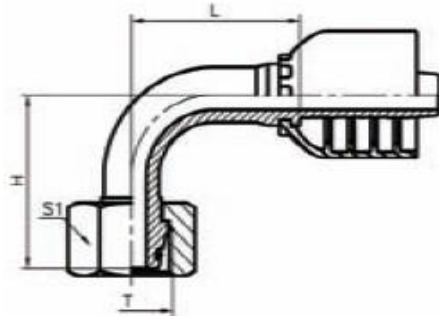

P204B1

P204B1 90°公制内螺纹 24° 锥带O型圈 轻系列
----- 90° O'RING METRIC FEMALE 24°CONE LIGHT TYPE

PART NUMBER	HOSE			THREAD	PIPE	B mm	L mm	A mm	M mm	H2 mm
	DN	In	SIZE	T						
P204B1 - 03 - 12	5	3/16"	03	M12x1,5	6	3	25.5	1,2	30,6	14
P204B1 - 04 - 14	6	1/4"	04	M14x1,5	8	4	29	1,8	31	17
P204B1 - 04 - 16	6	1/4"	04	M16x1,5	10	5,5	29	2,3	31	19
P204B1 - 05 - 16	8	5/16"	05	M16x1,5	10	5,5	31	2,3	32,7	19
P204B1 - 05 - 18	8	5/16"	05	M18x1,5	12	7	31	2,5	33,5	22
P204B1 - 06 - 18	10	3/8"	06	M18x1,5	12	7	34	2,5	36,7	22
P204B1 - 06 - 22	10	3/8"	06	M22x1,5	15	9,5	34	2,5	39,9	27
P204B1 - 08 - 22	12	1/2"	08	M22x1,5	15	9,3	40	2,5	43,8	27
P204B1 - 08 - 26	12	1/2"	08	M26x1,5	18	12	40	2,5	46,3	32
P204B1 - 10 - 26	16	5/8"	10	M26x1,5	18	12	40	2,5	54,3	32
P204B1 - 12 - 30	20	3/4"	12	M30x2	22	15	55	3,5	61,9	36
P204B1 - 12 - 36	20	3/4"	12	M36x2	28	19,5	55	3,7	65,1	41
P204B1 - 16 - 36	25	1"	16	M36x2	28	19,5	73	3,7	72	41
P204B1 - 20 - 45	32	1.1/4"	20	M45x2	35	26	87,8	4	87,4	50
P204B1 - 24 - 52	40	1.1/2"	24	M52x2	42	32	103	4,5	101,5	60

- 注： 1. 表中代号用1层-2层编织软管
2. 如需用于4SP缠绕管,代号改为P204B1-XX-XX4P
 如需用于4SH缠绕管,代号改为P204B1-XX-XX4H



产品一览 A

ONE PIECE TYPE一体式

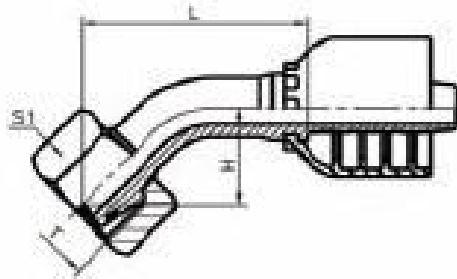

P204C1

P204C1 45°公制内螺纹 24° 锥带O型圈 轻系列

----- 45° O'RING METRIC FEMALE 24°CONE LIGHT TYPE

PART NUMBER	HOSE			THREAD T	PIPE	B mm	L mm	A mm	M mm	H2 mm
	DN	In	SIZE							
P204C1 - 03 - 12	5	3/16"	03	M12x1,5	6	3	34,2	1,2	16,7	14
P204C1 - 04 - 14	6	1/4"	04	M14x1,5	8	4	38,3	1,8	17,7	17
P204C1 - 04 - 16	6	1/4"	04	M16x1,5	10	5,5	39,3	2,3	18,8	19
P204C1 - 05 - 16	8	5/16"	05	M16x1,5	10	5,5	38,7	2,3	17,5	19
P204C1 - 05 - 18	8	5/16"	05	M18x1,5	12	7	39,2	2,5	18,1	22
P204C1 - 06 - 18	10	3/8"	06	M18x1,5	12	7	42,6	2,5	19,2	22
P204C1 - 06 - 22	10	3/8"	06	M22x1,5	15	9,5	44,9	2,5	21,5	27
P204C1 - 08 - 22	12	1/2"	08	M22x1,5	15	9,3	49,9	2,5	22,4	27
P204C1 - 08 - 26	12	1/2"	08	M26x1,5	18	12	51,7	2,5	24	32
P204C1 - 10 - 26	16	5/8"	10	M26x1,5	18	12	60,3	2,5	27,3	32
P204C1 - 12 - 30	20	3/4"	12	M30x2	22	15	67,5	3,5	30,2	36
P204C1 - 12 - 36	20	3/4"	12	M36x2	28	19,5	69,9	3,7	32,5	41
P204C1 - 16 - 36	25	1"	16	M36x2	28	19,5	79,7	3,7	33,6	41
P204C1 - 20 - 45	32	1.1/4"	20	M45x2	35	26	96,7	4	40,8	50
P204C1 - 24 - 52	40	1.1/2"	24	M52x2	42	32	109,5	4,5	45,8	60

- 注： 1. 表中代号用1层-2层编织软管
 2. 如需用于4SP缠绕管,代号改为P204C1-XX-XX4P
 如需用于4SH缠绕管,代号改为P204C1-XX-XX4H



产品一览 A

ONE PIECE TYPE一体式

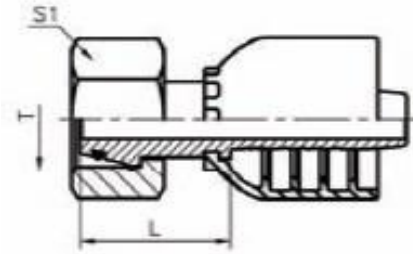

P205A1

P205A1 公制内螺纹 24° 锥带O型圈重系列

----- O'RING METRIC FEMALE 24° CONE HEAVY TYPE DIN 3865 (DKOS)

PART NUMBER	HOSE			THREAD	PIPE	B	L	A	H2
	DN	In	SIZE	T		mm	mm	mm	
P205A1 - 03 - 16	5	3/16"	03	M16x1,5	8	3	26,1	4,4	19
P205A1 - 04 - 16	6	1/4"	04	M16x1,5	8	4	26,6	4,4	19
P205A1 - 04 - 18	6	1/4"	04	M18x1,5	10	4	28	3	22
P205A1 - 05 - 20	8	5/16"	05	M20x1,5	12	5,5	28,1	2,5	24
P205A1 - 06 - 20	10	3/8"	06	M20x1,5	12	7	28,6	2,5	24
P205A1 - 06 - 22	10	3/8"	06	M22x1,5	14	7	32,6	3,5	27
P205A1 - 08 - 24	12	1/2"	08	M24x1,5	16	9,3	32,3	4,5	30
P205A1 - 10 - 30	16	5/8"	10	M30x2	20	12	37,3	4	36
P205A1 - 12 - 36	20	3/4"	12	M36x2	25	15	40,5	4,5	46
P205A1 - 16 - 42	25	1"	16	M42x2	30	19,5	43,8	6,3	50
P205A1 - 20 - 52	32	1.1/4"	20	M52x2	38	26	49,5	8	60

- 注： 1. 表中代号用1层-2层编织软管
 2. 如需用于4SP缠绕管,代号改为P205A1-XX-XX4P
 如需用于4SH缠绕管,代号改为P205A1-XX-XX4H



产品一览 A
ONE PIECE TYPE一体式

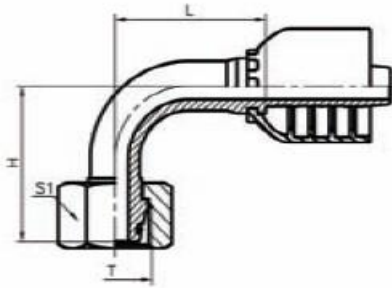

P205B1

P205B1 90°公制内螺纹 24° 锥带O型圈重系列
----- 90°O'RING METRIC FEMALE SWEEP EL BOW 24°CONE HEAVY TYPE

PART NUMBER	HOSE			THREAD	PIPE	B mm	L mm	A mm	M mm	H2 mm
	DN	In	SIZE	T						
P205B1 - 03 - 16	5	3/16"	03	M16x1,5	8	3	25,5	4,4	31	19
P205B1 - 04 - 16	6	1/4"	04	M16x1,5	8	4	29	4,4	33,1	19
P205B1 - 04 - 18	6	1/4"	04	M18x1,5	10	4	29	3	36,5	22
P205B1 - 05 - 20	8	5/16"	05	M20x1,5	12	5,5	31	2,5	36	24
P205B1 - 06 - 20	10	3/8"	06	M20x1,5	12	7	34	2,5	39,2	24
P205B1 - 06 - 22	10	3/8"	06	M22x1,5	14	7	34	3,5	41,7	27
P205B1 - 08 - 24	12	1/2"	08	M24x1,5	16	9,3	40	4,5	45,6	30
P205B1 - 10 - 30	16	5/8"	10	M30x2	20	12	49	4	59,6	36
P205B1 - 12 - 36	20	3/4"	12	M36x2	25	15	55	4,5	68,8	46
P205B1 - 16 - 42	25	1"	16	M42x2	30	19,5	73	6,3	78,3	50
P205B1 - 20 - 52	32	1.1/4"	20	M52x2	38	26	87,8	8	94,4	60

- 注: 1. 表中代号用1层-2层编织软管
2. 如需用于4SP缠绕管,代号改为P205B1-XX-XX4P
如需用于4SH缠绕管,代号改为P205B1-XX-XX4H



产品一览 A

ONE PIECE TYPE 一体式

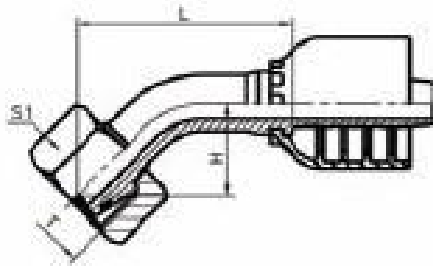

P205C1

P205C1 45° 公制内螺纹 24° 锥带O型圈重系列

----- 45° O'RING METRIC FEMALE SWEEP ELBOW 24° CONE HEAV Y TYPE

PART NUMBER	HOSE			THREAD	PIPE	B	L	A	M	H2
	DN	In	SIZE	T		mm	mm	mm	mm	mm
P205C1 - 03 - 16	5	3/16"	03	M16x1,5		3	34,1	4,4	17	19
P205C1 - 04 - 16	6	1/4"	04	M16x1,5	8	4	38,2	4,4	17,6	19
P205C1 - 04 - 18	6	1/4"	04	M18x1,5	10	4	40,6	3	20	22
P205C1 - 05 - 20	8	5/16"	05	M20x1,5	12	5,5	41	2,5	19,9	24
P205C1 - 06 - 20	10	3/8"	06	M20x1,5	12	7	44,4	2,5	21	24
P205C1 - 06 - 22	10	3/8"	06	M22x1,5	14	7	46,3	3,5	22,7	27
P205C1 - 08 - 24	12	1/2"	08	M24x1,5	16	9,3	51,3	4,5	23,6	30
P205C1 - 10 - 30	16	5/8"	10	M30x2	20	12	64	4	31	36
P205C1 - 12 - 36	20	3/4"	12	M36x2	25	15	72,6	4,5	35,1	46
P205C1 - 16 - 42	25	1"	16	M42x2	30	19,5	82,8	6,3	38,1	50
P205C1 - 20 - 52	32	1.1/4"	20	M52x2	38	26	101,5	8	45,8	60

- 注： 1. 表中代号用1层-2层编织软管
 2. 如需用于4SP缠绕管,代号改为P205C1-XX-XX4P
 如需用于4SH缠绕管,代号改为P205C1-XX-XX4H



产品一览 A

ONE PIECE TYPE 一体式

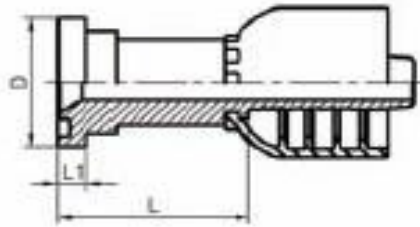

P873A0

P873A0 SAE 直法兰 3000 P.S.I.

----- SAE FLANGE 3000 P.S.I.

PART NUMBER	HOSE			FLANGE	B mm	L mm	D mm	S mm
	DN	In	SIZE					
P873A0 - 08 - 08	12	1/2"	08	1/2"	12	46,8	30,2	6,73
P873A0 - 08 - 12	12	1/2"	08	3/4"	18	46,8	38,1	6,73
P873A0 - 10 - 08	16	5/8"	10	1/2"	12	47,8	30,2	6,73
P873A0 - 10 - 12	16	5/8"	10	3/4"	18	45,8	38,1	6,73
P873A0 - 12 - 12	20	3/4"	12	3/4"	18	50,5	38,1	6,73
P873A0 - 12 - 16	20	3/4"	12	1"	24	46,5	44,5	8
P873A0 - 16 - 16	25	1"	16	1"	24	54,8	44,5	8
P873A0 - 16 - 20	25	1"	16	1.1/4"	30	51,8	50,8	8
P873A0 - 20 - 20	32	1.1/4"	20	1.1/4"	30	66,5	50,8	8
P873A0 - 20 - 24	32	1.1/4"	20	1.1/2"	36	52,5	60,3	8
P873A0 - 24 - 24	40	1.1/2"	24	1.1/2"	36	63	60,3	8
P873A0 - 24 - 32	40	1.1/2"	24	2"	48	53	71,4	9,53
P873A0 - 32 - 32	50	2"	32	2"	48	69,9	71,4	9,53
P873A0 - 32 - 40	50	2"	32	2.1/2"	58	63,9	84,1	9,53

- 注： 1. 表中代号用1层-2层编织软管
 2. 如需用于4SP缠绕管,代号改为P873A0-XX-XX4P
 如需用于4SH缠绕管,代号改为P873A0-XX-XX4H



产品一览 A
ONE PIECE TYPE 一体式

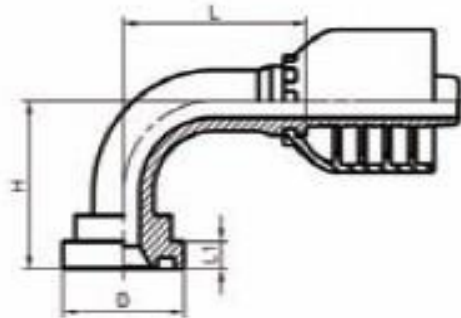

P873B0

P873B0 90° SAE 直法兰 3000 P.S.I.
----- 90°SA E FLANGE 3000 P.S.I.

PART NUMBER	HOSE			FLANGE	B mm	L mm	D mm	M mm	S mm
	DN	In	SIZE						
P873B0 - 08 - 08	12	1/2"	08	1/2"	12	46,6	30,2	44,5	6,73
P873B0 - 08 - 12	12	1/2"	08	3/4"	18	46,6	38,1	47	6,73
P873B0 - 10 - 08	16	5/8"	10	1/2"	12	49,4	30,2	50,3	6,73
P873B0 - 10 - 12	16	5/8"	10	3/4"	18	49,4	38,1	52,8	6,73
P873B0 - 12 - 12	20	3/4"	12	3/4"	18	59,5	38,1	58,4	6,73
P873B0 - 12 - 16	20	3/4"	12	1"	24	59,5	44,5	59,5	8
P873B0 - 16 - 16	25	1"	16	1"	24	73,5	44,5	70,5	8
P873B0 - 16 - 20	25	1"	16	1.1/4"	30	73,5	50,8	72	8
P873B0 - 20 - 20	32	1.1/4"	20	1.1/4"	30	89	50,8	79	8
P873B0 - 20 - 24	32	1.1/4"	20	1.1/2"	36	89	60,3	83	8
P873B0 - 24 - 24	40	1.1/2"	24	1.1/2"	36	103,7	60,3	95	8
P873B0 - 24 - 32	40	1.1/2"	24	2"	48	103,7	71,4	97	9,53
P873B0 - 32 - 32	50	2"	32	2"	48	126,1	71,4	113,5	9,53

- 注： 1. 表中代号用1层-2层编织软管
2. 如需用于4SP缠绕管,代号改为P873B0-XX-XX4P
 如需用于4SH缠绕管,代号改为P873B0-XX-XX4H



产品一览 A

ONE PIECE TYPE 一体式

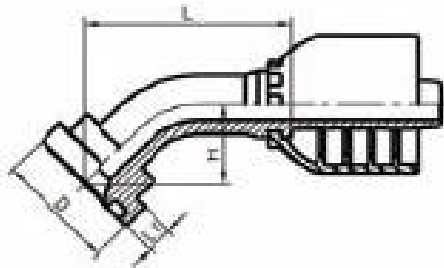

P873C0

P873C0 45° SAE 直法兰 3000 P.S.I.

----- 45° SAE FLANGE 3000 P.S.I.

PART NUMBER	HOSE			FLANGE	B	L	D	M	S
	DN	In	SIZE						
P873C0 - 08 - 08	12	1/2"	08	1/2"	12	53,2	30,2	21,5	6,73
P873C0 - 08 - 12	12	1/2"	08	3/4"	18	54,9	38,1	23,3	6,73
P873C0 - 10 - 08	16	5/8"	10	1/2"	12	56,7	30,2	24,5	6,73
P873C0 - 10 - 12	16	5/8"	10	3/4"	18	58,6	38,1	26,3	6,73
P873C0 - 12 - 12	20	3/4"	12	3/4"	18	66,6	38,1	27,7	6,73
P873C0 - 12 - 16	20	3/4"	12	1"	24	67,3	44,5	28,2	8
P873C0 - 16 - 16	25	1"	16	1"	24	79,7	44,5	32,7	8
P873C0 - 16 - 20	25	1"	16	1.1/4"	30	80,7	50,8	33,7	8
P873C0 - 20 - 20	32	1.1/4"	20	1.1/4"	30	92,2	50,8	35,1	8
P873C0 - 20 - 24	32	1.1/4"	20	1.1/2"	36	95	60,3	37,9	8
P873C0 - 24 - 24	40	1.1/2"	24	1.1/2"	36	105,2	60,3	41,5	8
P873C0 - 24 - 32	40	1.1/2"	24	2"	48	106,6	71,4	42,9	9,53
P873C0 - 32 - 32	50	2"	32	2"	48	125,5	71,4	48,3	9,53

- 注： 1. 表中代号用1层-2层编织软管
 2. 如需用于4SP缠绕管,代号改为P873C0-XX-XX4P
 如需用于4SH缠绕管,代号改为P873C0-XX-XX4H



产品一览 A

ONE PIECE TYPE 一体式

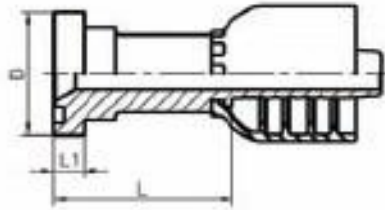

P876A0

P876A0 SAE 直法兰 6000 P.S.I.
----- SAE FLANGE 6000 P.S.I.

PART NUMBER	HOSE			FLANGE	B mm	L mm	D mm	S mm
	DN	In	SIZE					
P876A0 - 08 - 08	12	1/2"	08	1/2"	12	46,8	31,8	7,75
P876A0 - 08 - 12	12	1/2"	08	3/4"	18	48,8	41,3	8,76
P876A0 - 10 - 08	16	5/8"	10	1/2"	12	47,8	31,8	7,75
P876A0 - 10 - 12	16	5/8"	10	3/4"	18	45,8	41,3	8,76
P876A0 - 12 - 12	20	3/4"	12	3/4"	18	48,5	41,3	8,76
P876A0 - 12 - 16	20	3/4"	12	1"	23	53,5	47,6	9,53
P876A0 - 16 - 16	25	1"	16	1"	23	63,8	47,6	9,53
P876A0 - 16 - 20	25	1"	16	1.1/4"	30	61,8	54	10,29
P876A0 - 20 - 20	32	1.1/4"	20	1.1/4"	30	73,5	54	10,29
P876A0 - 20 - 24	32	1.1/4"	20	1.1/2"	36	72,5	63,5	12,57
P876A0 - 24 - 24	40	1.1/2"	24	1.1/2"	36	83	63,5	12,57
P876A0 - 24 - 32	40	1.1/2"	24	2"	48	93	79,4	12,57
P876A0 - 32 - 32	50	2"	32	2"	48	106,9	79,4	12,57

- 注： 1. 表中代号用1层-2层编织软管
2. 如需用于4SP缠绕管,代号改为P876A0-XX-XX4P
如需用于4SH缠绕管,代号改为P876A0-XX-XX4H



产品一览 A

ONE PIECE TYPE一体式

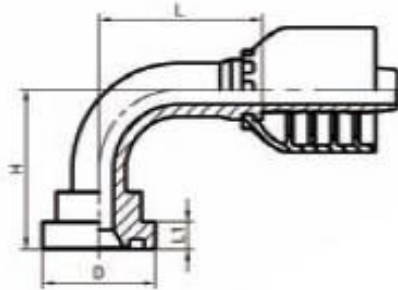

P876B0

P876B0 90° SAE 直法兰 6000 P.S.I.

----- 90°SAE FLANGE 6 000 P.S.I.

PART NUMBER	HOSE			FLANGE	B mm	L mm	D mm	M mm	S mm
	DN	In	SIZE						
P876B0 - 08 - 08	12	1/2"	08	1/2"	12	46,6	31,8	45,5	7,75
P876B0 - 08 - 12	12	1/2"	08	3/4"	18	46,6	41,3	51,3	8,76
P876B0 - 10 - 08	16	5/8"	10	1/2"	12	49,3	31,8	51,2	7,75
P876B0 - 10 - 12	16	5/8"	10	3/4"	18	49,3	41,3	55,3	8,76
P876B0 - 12 - 12	20	3/4"	12	3/4"	18	59,5	41,3	62,5	8,76
P876B0 - 12 - 16	20	3/4"	12	1"	23	59,5	47,6	66,5	9,53
P876B0 - 16 - 16	25	1"	16	1"	23	73,5	47,6	77,5	9,53
P876B0 - 16 - 20	25	1"	16	1.1/4"	30	73,5	54	81	10,29
P876B0 - 20 - 20	32	1.1/4"	20	1.1/4"	30	89	54	90,4	10,29
P876B0 - 20 - 24	32	1.1/4"	20	1.1/2"	36	89	63,5	97,4	12,57
P876B0 - 24 - 24	40	1.1/2"	24	1.1/2"	36	103,7	63,5	108,9	12,57
P876B0 - 24 - 32	40	1.1/2"	24	2"	48	103,7	79,4	120,4	12,57
P876B0 - 32 - 32	50	2"	32	2"	48	136,9	79,4	144,5	12,57

- 注: 1. 表中代号用1层-2层编织软管
2. 如需用于4SP缠绕管,代号改为P876B0-XX-XX4P
如需用于4SH缠绕管,代号改为P876B0-XX-XX4H



产品一览 A

ONE PIECE TYPE一体式

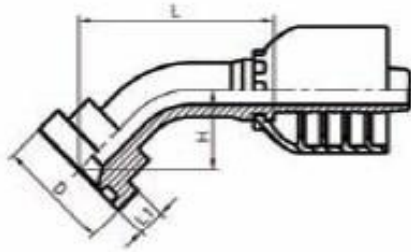

P876C0

P876C0 45° SAE 直法兰 6000 P.S.I.
----- 45°SAE FLANG E 6000 P.S.I.

PART NUMBER	HOSE			FLANGE	B	L	D	M	S
	DN	In	SIZE						
P876C0 - 08 - 08	12	1/2"	08	1/2"	12	53,9	31,8	22,3	7,75
P876C0 - 08 - 12	12	1/2"	08	3/4"	18	57,8	41,3	26,2	8,76
P876C0 - 10 - 08	16	5/8"	10	1/2"	12	56,9	31,8	25,7	7,75
P876C0 - 10 - 12	16	5/8"	10	3/4"	18	60,4	41,3	27,8	8,76
P876C0 - 12 - 12	20	3/4"	12	3/4"	18	69,4	41,3	30,5	8,76
P876C0 - 12 - 16	20	3/4"	12	1"	23	72,2	47,6	33,3	9,53
P876C0 - 16 - 16	25	1"	16	1"	23	84,7	47,6	37,6	9,53
P876C0 - 16 - 20	25	1"	16	1.1/4"	30	87,1	54	40	10,29
P876C0 - 20 - 20	32	1.1/4"	20	1.1/4"	30	100	54	42,8	10,29
P876C0 - 20 - 24	32	1.1/4"	20	1.1/2"	36	104,9	63,5	47,8	12,57
P876C0 - 24 - 24	40	1.1/2"	24	1.1/2"	36	115,4	63,5	51,7	12,57
P876C0 - 24 - 32	40	1.1/2"	24	2"	48	122,9	79,4	59,2	12,57
P876C0 - 32 - 32	50	2"	32	2"	48	151,6	79,4	67,8	12,57

- 注： 1. 表中代号用1层-2层编织软管
2. 如需用于4SP缠绕管,代号改为P876C0-XX-XX4P
如需用于4SH缠绕管,代号改为P876C0-XX-XX4H



产品一览 A

TEST HOSE FITTING 测试胶管接头

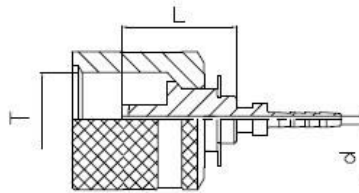

S500A1 测试管接头
----- TEST HOSE FITTING

PART NUMBER	HOSE			THREAD T	d mm	L mm	A mm	H1 mm	H2 mm
	DN	In	SIZE						
S500A1 - 00 - 16	00		02	M16x2	1	21			
S500A1 - 01 - 16	01		03	M16x2	1.2	22,1			

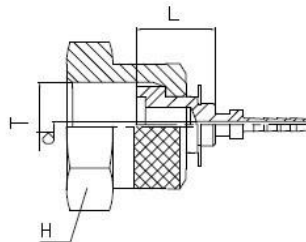

S202A1 公制内螺纹 平面带O型圈
----- O'RING METRIC FEMALE FLAT SEA

PART NUMBER	HOSE			THREAD T	d mm	L mm	A mm	H1 mm	H2 mm
	DN	In	SIZE						
S202A1 - 00 - 04OR	00		02	1/4" - 19	1	13	11	19	
S202A1 - 01 - 04OR	01		03	1/4" - 19	1.2	13	11	19	

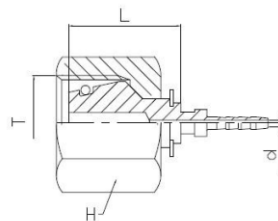

S204A1 公制内螺纹 24度锥带O型圈 轻系列
----- O'RING METRIC FEMALE 24° CONE TEST HOSE FITTING

PART NUMBER	HOSE			THREAD T	d mm	L mm	A mm	H1 mm	H2 mm
	DN	In	SIZE						
S204A1 - 00 - 14	00		02	M14x1.5	1	18	1.8	17	
S204A1 - 00 - 16	00		02	M16x1.5	1	18	2.2	19	
S204A1 - 01 - 14	01		03	M14x1.5	1.2	18	1.8	17	
S204A1 - 01 - 16	01		03	M16x1.5	1.2	18	2.2	19	

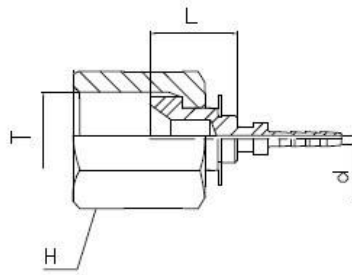

S267A1 美制JIC 内螺纹74°内锥面
----- JIC FEMALE 74° CONE SEAT TEST HOSE FITTING

PART NUMBER	HOSE			THREAD T	d mm	L mm	A mm	H1 mm	H2 mm
	DN	In	SIZE						
S267A1 - 00 04	00		02	7/16-20	1	13		14	
S267A1 - 01 04	01		03	7/16-20	1.2	13		14	

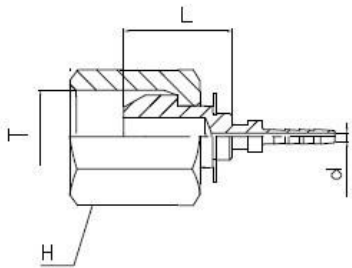

S226A1 英管内螺纹 60° 外锥面
----- BSP FEMALE 60° CONE TEST HOSE FITTING

PART NUMBER	HOSE			THREAD T	d mm	L mm	A mm	H1 mm	H2 mm
	DN	In	SIZE						
S226A1 - 00 04OR	00		02	1/4" - 19	1	18		19	
S226A1 - 01 04OR	01		03	1/4" - 19	1.2	18		19	



产品一览 A

LOW PRESSURE 低压式

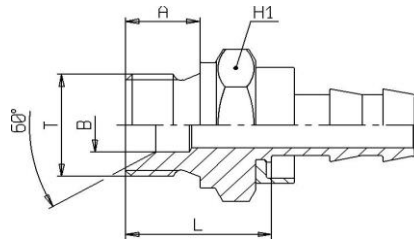

L104A0 英管外螺纹 60° 内锥面
----- BSP MALE PARALLEL 60° CONE SEAT

PART NUMBER	HOSE			THREAD T	B mm	L mm	A mm	H1 mm
	DN	In	SIZE					
L104A0 - 04 - 04	6	1/4"	04	1/4" - 19	5	21,5	11	19
L104A0 - 06 - 06	10	3/8"	06	3/8" - 19	8	23,5	12	22
L104A0 - 08 - 08	12	1/2"	08	1/2" - 14	11	27,5	14	27
L104A0 - 10 - 10	16	5/8"	10	5/8" - 14	14,5	29,5	16	30
L104A0 - 12 - 12	20	3/4"	12	3/4" - 14	16,5	31,5	16	32

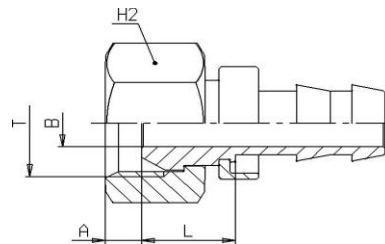

L204A1 英管内螺纹 60° 外锥面
----- BSP FEMALE 60° CONE

PART NUMBER	HOSE			THREAD T	B mm	L mm	A mm	H2 mm
	DN	In	SIZE					
L204A1 - 04 - 04	6	1/4"	04	1/4" - 19	4	13	5,2	19
L204A1 - 06 - 06	10	3/8"	06	3/8" - 19	7	16	6	22
L204A1 - 08 - 08	12	1/2"	08	1/2" - 14	9,3	17	6,5	27
L204A1 - 10 - 10	16	5/8"	10	5/8" - 14	12	15	9	30
L204A1 - 12 - 12	20	3/4"	12	3/4" - 14	15	16,5	8,7	32



产品一览 A

LOW PRESSURE 低压式

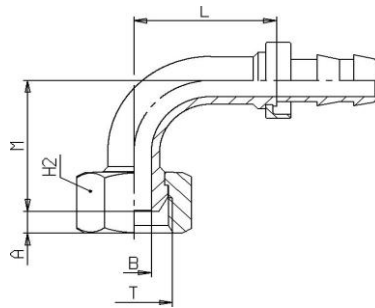

L204B1 90°英管内螺纹60° 外锥面
----- 90° BSP FEMALE SWEPT ELBOW 60°CONE

PART NUMBER	HOSE			THREAD T	B mm	L mm	A mm	M mm	H2 mm
	DN	In	SIZE						
L204B1 - 04 - 04	6	1/4"	04	1/4" - 19	4	26	5,2	28,8	19
L204B1 - 06 - 06	10	3/8"	06	3/8" - 19	7	30,4	6	34,1	22
L204B1 - 08 - 08	12	1/2"	08	1/2" - 14	9,3	37	6,5	40,4	27
L204B1 - 10 - 10	16	5/8"	10	5/8" - 14	12	46	9	46	30
L204B1 - 12 - 12	20	3/4"	12	3/4" - 14	15	48,5	8,7	55,5	32

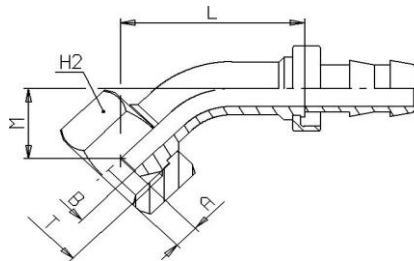

L204C1 45°英管内螺纹60° 外锥面
----- 45°BSP FEMALE SWEPT ELBOW 60°CONE

PART NUMBER	HOSE			THREAD T	B mm	L mm	A mm	M mm	H2 mm
	DN	In	SIZE						
L204C1 - 04 - 04	6	1/4"	04	1/4" - 19	4	31,8	5,2	14,7	19
L204C1 - 06 - 06	10	3/8"	06	3/8" - 19	7	37,4	6	17,3	22
L204C1 - 08 - 08	12	1/2"	08	1/2" - 14	9,3	43,8	6,5	19,9	27
L204C1 - 10 - 10	16	5/8"	10	5/8" - 14	12	54,5	9	22,6	30
L204C1 - 12 - 12	20	3/4"	12	3/4" - 14	15	57,5	8,7	26,5	32

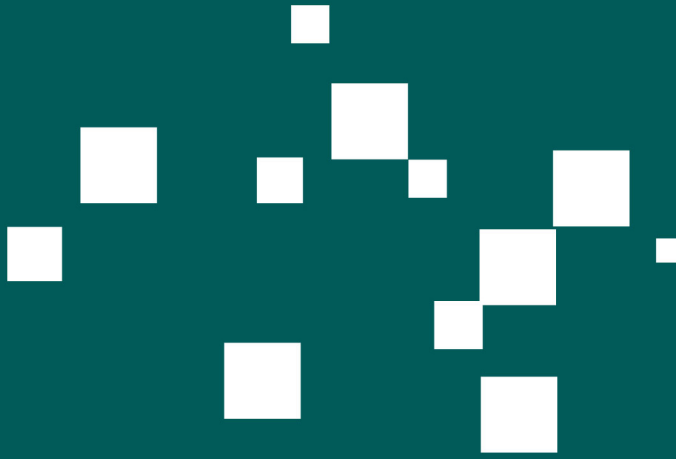

公司地址：宁波市鄞州区姜山镇龙腾路5号

Address: No.5, Longteng Road, Jiangshan Town, Yinzhou, Ningbo

Tel: 0574-89201586 +8618668550688

Fax: 0574-89201586

Skype: chendaniel888@sina.com

Website: www.kdfitting.com

Email: chendaniel888@sina.com

